

E-297

P. & M. STOODT  
32221 AC. 321/414

30 AC.

D. DASINSKI  
783-258

4.95 AC.

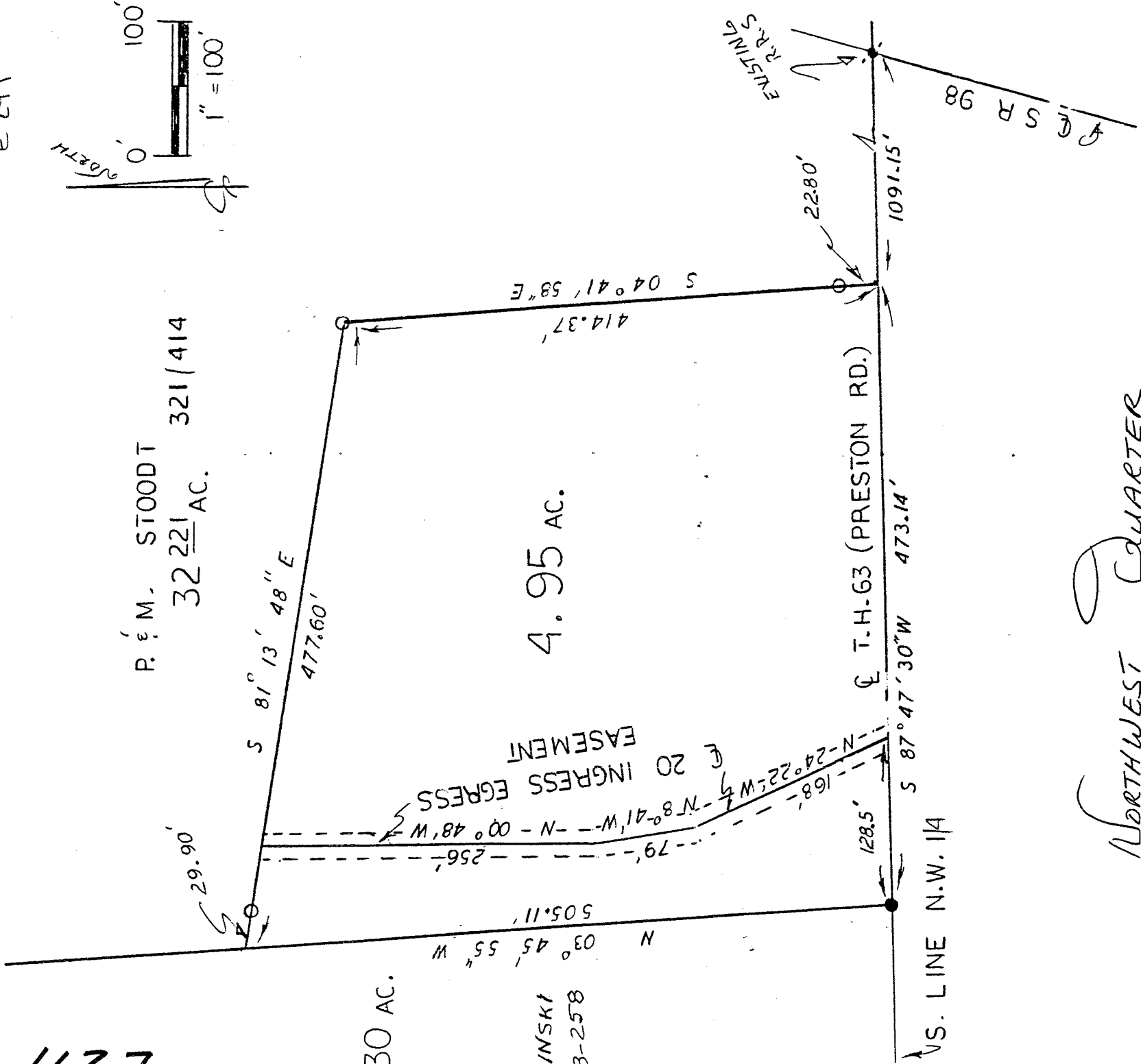
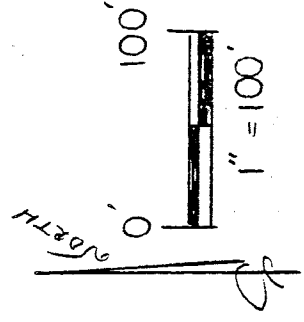

NORTHWEST QUARTER  
SECTION 13, T-22, R-20  
PLYMOUTH TOWNSHIP  
RICHLAND COUNTY, OHIO



*Steven H. Riedel*

STEVEN H. RIEDEL  
OHIO SURVEYOR 7016  
SEPTEMBER 27, 1995

BASIS OF BEARINGS:

① D.R.V. 378 P. 370

LEGEND:

- - 5/8" REBAR W/ CAP STAMPED
- "PS 7016" SET
- - R.R.S. SET

NEW SPLIT  
TAX MAP APPROVED  
DATE 10-16-95

E-297

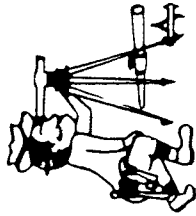

Phone (419) 683-1951

# Riedel Land Surveying Company

712 N. Henry St.  
Crestline, Ohio 44827

October 01, 1995  
Stoodt Property (4.95 acres)  
rp113nw

Situated in the Township of Plymouth, County of Richland, State of Ohio and being part of the Northwest quarter of Section 13, T-22, R-20 and being more fully described as follows:

Commencing at an existing railroad spike at the intersection of the centerline of State Highway 98 with the centerline of Township Highway 63 (Preston Road, also being the South line of the Northwest quarter of Section 13)

thence running South 87 deg. 47 min. 30 West along the centerline of Township Highway 63 for 1091.15 feet to the place of beginning;

thence continuing South 87 deg. 47 min. 30 sec. West along said centerline for 473.14 feet to a railroad spike set;

thence turning and running North 03 deg. 45 min. 55 sec. West for 505.11 feet;

thence turning and running South 81 deg. 13 min. 48 sec. East (passing a 5/8 inch rebar set at 29.90 feet) for a total distance of 477.60 feet to a 5/8 inch rebar set;

thence turning and running South 04 deg. 41 min. 58 sec. East (passing a 5/8 inch rebar set at 391.57 feet) for a total distance of 414.37 feet to the place of beginning.

All 5/8 inch rebars set have a plastic cap stamped "PS 7016.

The above described parcel has a calculated area of 4.95 acres of land according to a survey made on September 27, 1995 by Steven H. Riedel, Ohio registered surveyor 7016.

Prior Deed: Volume 321 page 414

Basis of bearings: O.R.V. 378 page 370

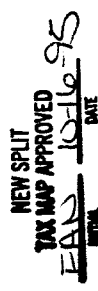

E-297

E-297