

PT NW QTR OF SEC 35
 TROY TWP. (T-20, R-19,
 RICHLAND COUNTY, OHIO
 FOR: J. & J. REITER
 DEED REF: VOL. 146 PG. 409

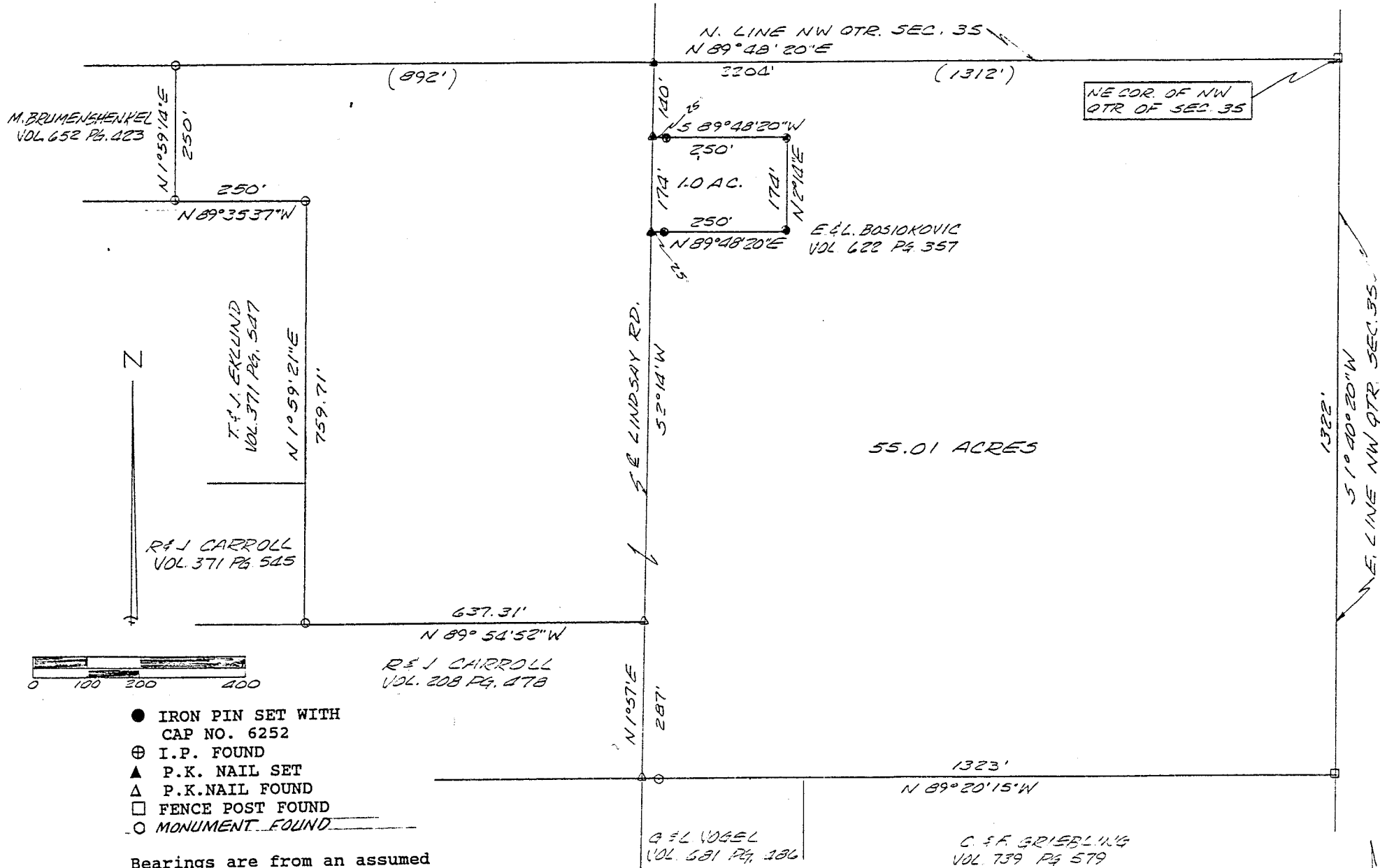

- IRON PIN SET WITH CAP NO. 6252
- ⊕ I.P. FOUND
- ▲ P.K. NAIL SET
- △ P.K. NAIL FOUND
- FENCE POST FOUND
- MONUMENT FOUND

Bearings are from an assumed meridian and are for the purpose of angular measurement only.

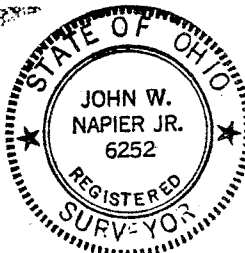

NEW SURVEY
 OF EXISTING PARCEL
 TAX MAP APPROVED
 LSK 10-11-95
 INITIAL DATE

John W. Napier Jr.
 JOHN W. NAPIER, JR.
 REGISTERED SURVEYOR NO. 6252

D E S C R I P T I O N ----- REITER

Being a part of the Northwest Quarter of Section 35, Twp. 20,
R-19, Troy Township, Richland County, Ohio and more
particularly described as follows:

Beginning at a post found at the northeast corner of the
northwest quarter of section 35;

thence SOUTH 1 degree 40 minutes 20 seconds WEST, 1322 feet
along the east line of said quarter section to a post found;

thence NORTH 89 degrees 20 minutes 15 seconds WEST, 1323 feet
along the north line of C. & F. Griebbling and G. & L. Vogel
passing a concrete monument found 31 feet from the center of
Lindsay Road to a nail found in the center of said road;

thence NORTH 1 degree 57 minutes EAST, 287 feet along the
center of Lindsay Road to a nail found;

thence NORTH 89 degrees 54 minutes 52 seconds WEST, 637.31
feet along the north line of R. & J. Carroll to an iron pin
found;

thence NORTH 1 degree 59 minutes 21 seconds EAST < 759.71 feet
along the east line of R. & J. Carroll and T. & J. Eklund to
an iron pin found;

thence NORTH 89 degrees 35 minutes 37 seconds WEST, 250 feet
along the north line of E. & J. Eklund to an iron pin found;

thence NORTH 1 degree 59 minutes 14 seconds EAST, 250 feet
along the east line of M. Brumenshenkel to an iron pin found
on the north line of section 35;

thence NORTH 89 degrees 48 minutes 20 seconds EAST, 2204 feet
along the north line of section 35 to the place of beginning.

F-290

Containing 56.01 acres of land, more or less, but subject to all legal highways and easements of record. Deed Ref. V-146, Pg. 409.

Save and accept the following parcel of land:

Commencing at a nail set at the intersection of the center of Lindsay Road and the north line of section 35; thence SOUTH 2 degrees 14 minutes WEST, 140 feet along the center of said road to a nail set being the true place of beginning.

thence continuing SOUTH 2 degrees 14 minutes WEST, 174 feet along the center of said road to a nail set;

thence NORTH 89 degrees 48 minutes 20 seconds EAST, 250 feet passing an iron pin set at 25 feet to an iron pin set;

thence NORTH 2 degrees 14 minutes EAST, 174 feet to an iron pin set;

thence SOUTH 89 degrees 48 minutes 20 seconds WEST, 250 feet passing an iron pin set 25 feet from the center of Lindsay Road to the place of beginning.

Containing 1 acre of land, more or less, but subject to all legal highways and easements of record. Deed Ref. V-622, Pg. 357.

Acreeage remaining for the entire parcel equals 55.01 acres.

All in accordance with plat and survey prepared by

John W. Napier Jr., PS

October 4, 1995

NEW SURVEY
OF EXISTING PARCEL
TAX MAP APPROVED
LSK 10-11-95
INITIAL DATE