

E-289

TROY TWP. (T-20, R-14)
RICHLAND COUNTY, OHIO
FOR J.E.J. REITER
DEED REF: VOL. 146 PG. 409

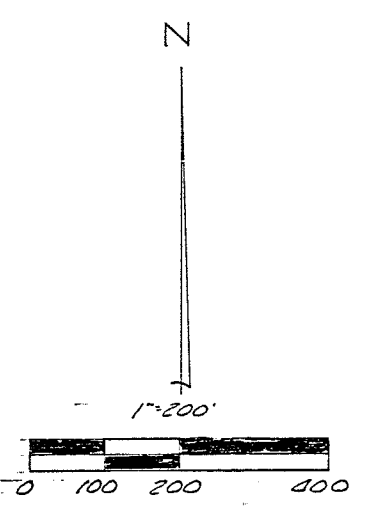

Bearings are from an assumed meridian and are for the purpose of angular measurement only.

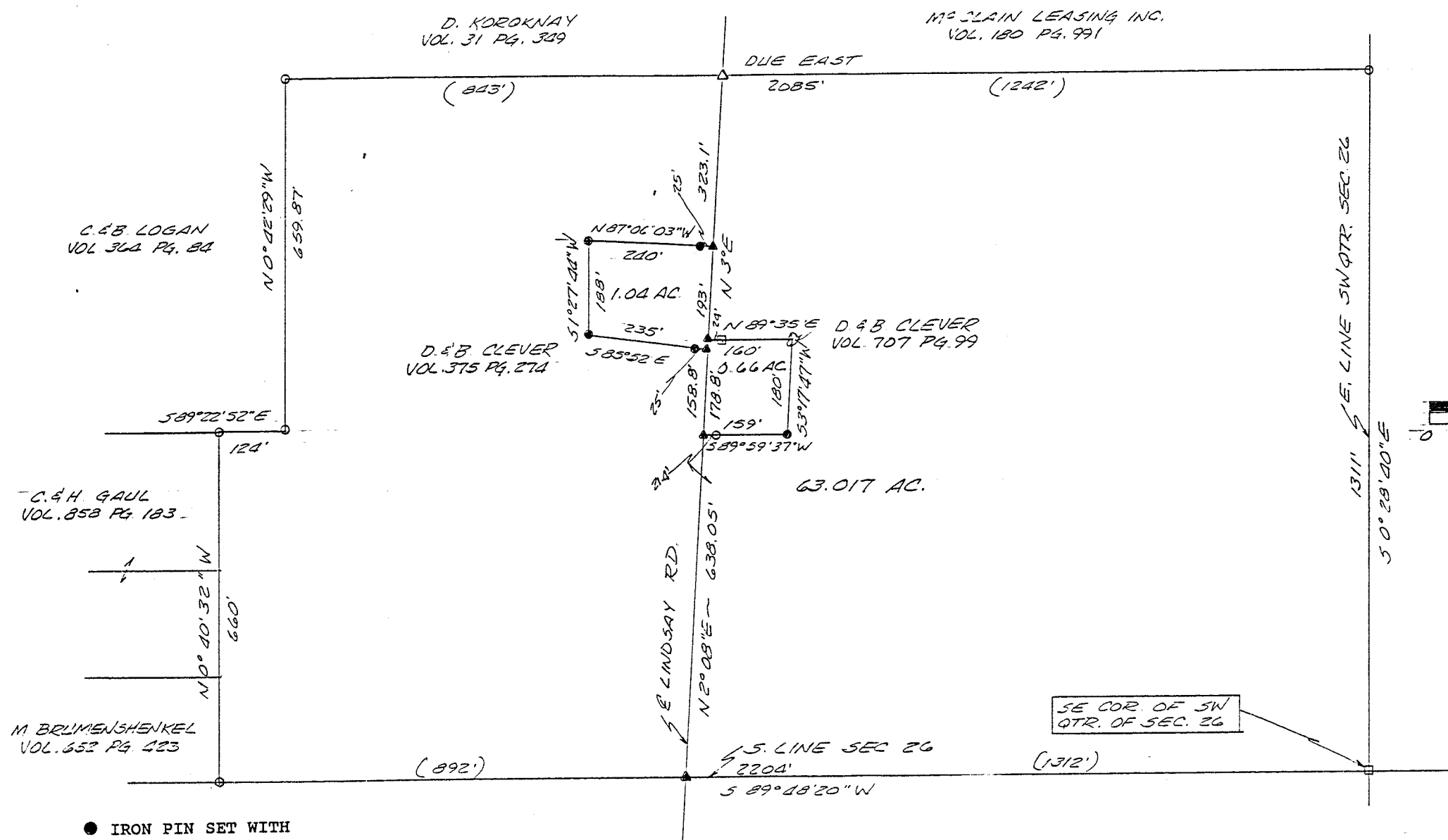
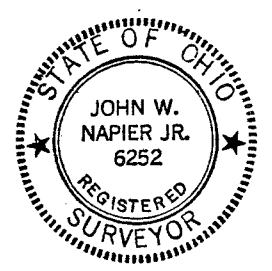

- IRON PIN SET WITH CAP NO. 6252
- ⊕ I.P. FOUND
- ▲ P.K. NAIL SET
- △ P.K. NAIL FOUND
- FENCE POST FOUND
- MONUMENT FOUND
- PINE TREE FOUND

NEW SURVEY OF EXISTING PARCEL TAX MAP APPROVED
EWN 10-11-95
DATE

John W. Napier Jr. 10/03/95
JOHN W. NAPIER, JR.
REGISTERED SURVEYOR NO. 6252

F-289

E-289

D E S C R I P T I O N ----- REITER

Being a part of the Southwest Quarter of Section 26, Twp. 20, R-19, Troy Township, Richland County, Ohio and more particularly described as follows:

Beginning at a post found at the southeast corner of the southwest quarter of section 26;

thence SOUTH 89 degrees 48 minutes 20 seconds WEST, 2204 feet along the south line of section 26 to a monument found;

thence NORTH 0 degrees 40 minutes 32 seconds WEST, 660 feet along the east line of C. & H. Gaul and M. Brumnschenkel to an iron pin set;

thence SOUTH 89 degrees 22 minutes 52 seconds EAST, 124 feet along the south line of C. & B. Logan to an iron pin found;

thence NORTH 0 degrees 42 minutes 29 seconds WEST, 659.87 feet along the east line of C. & B. Logan to an iron pin found;

thence DUE EAST, 2085 feet along an existing property line to an iron pin found;

thence SOUTH 0 degrees 28 minutes 40 seconds EAST, 1311 feet along the east line of the southwest quarter of section 26 to the place of beginning.

Containing 64.717 acres of land, more or less, but subject to all legal highways and easements of record. Deed. Ref. V-146, Pg. 409.

Save and accept the following parcels of land:

NEW SURVEY
OF EXISTING PARCEL
TAX MAP APPROVED
EAS LOGAN
DATE

E-288

PARCEL NO. 1 ---

Commencing at a nail set at the intersection of the center of Lindsay Road and the south line of section 26; thence NORTH 2 degrees 08 minutes EAST, 638.05 feet along the center of Lindsay Road to a nail set; thence NORTH 3 degrees EAST, 158.8 feet along the center of said road to a nail set being the true place of beginning.

thence continuing NORTH 3 degrees EAST, 193 feet along the center of said road to a nail set;

thence NORTH 87 degrees 06 minutes 03 seconds WEST, 240 feet passing a iron pin set at 25 feet to an iron pin set;

thence SOUTH 1 degree 27 minutes 44 seconds WEST, 188 feet to an iron pin set;

thence SOUTH 85 degrees 52 minutes EAST, 235 feet passing an iron pin set 25 feet from the center of Lindsay Road to the place of beginning.

Containing 1.04 acres of land, more or less, but subject to all legal highways and easements of record. Deed Ref. V-375, Pg. 274.

PARCEL NO. 2 ---

Being a part of the southwest quarter of section 26, Twp 20, R-19 of Troy Township, Richland County, Ohio and more particularly described as follows:

Commencing at a nail set at the intersection of the center of Lindsay Road and the south line of section 26; thence NORTH 2 degrees 08 minutes EAST, 638.05 feet along the center of said road to a nail set being the true place of beginning;

thence NORTH 3 degrees EAST, 178.8 feet along the center of said road to a nail set;

thence NORTH 89 degrees 35 minutes EAST, 160 feet passing a post found at 24 feet to an 8 inch pine tree found;

thence SOUTH 3 degrees 17 minutes 47 seconds WEST, 180 feet to an iron pin set;

thence SOUTH 89 degrees 59 minutes 37 seconds WEST, 159 feet passing an iron pin found 21.4 feet from the center of Lindsay Road to the true place of beginning.

Containing 0.66 acres of land, more or less, but subject to all legal highways and easements of record. Deed Ref. V-707, Pg. 99.

Acreeage remaining for the entire parcel of land equals 63.017 acres.

All in accordance with plat and survey prepared by

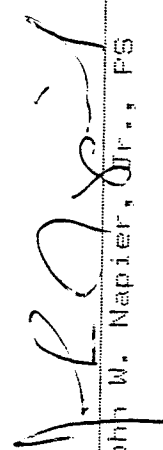
John W. Napier, Jr., PS

October 4, 1975

F-289