

SURVEY PLAT

W.PT. LOT NO'S 73, 74 & 75 and LOT NO. 76
WILLOW PARK ALLOTMENT, WASHINGTON TOWNSHIP
RICHLAND COUNTY, OHIO

FOR: R. BLAND
DEED REF: VOLUME 39 PAGE 103

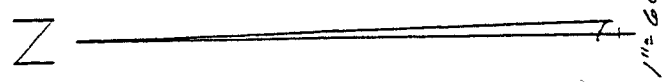
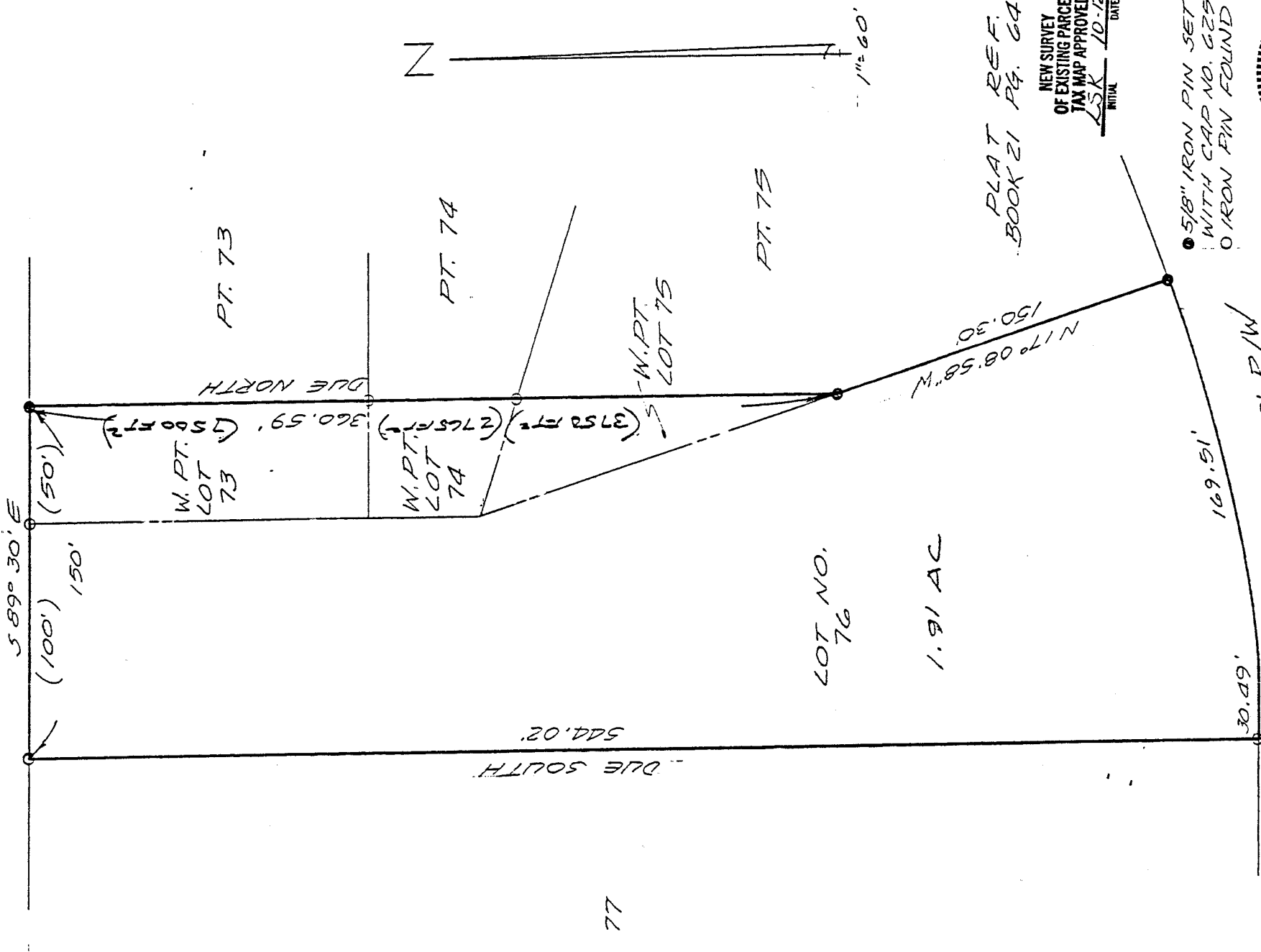

PLAT REF.
BOOK 21 PG. 64

NEW SURVEY
OF EXISTING PARCEL
TAX MAP APPROVED
INITIAL JSK DATE 10-12-95

● 5/8" IRON PIN SET
WITH CAP NO. 6252
○ IRON PIN FOUND



$R = 399.50'$
 $\angle A = 168.29'$
 $CH 846 = N 76^{\circ} 46' 25'' E$

Bearings are from an assumed meridian and for the purpose of angular measurement only.

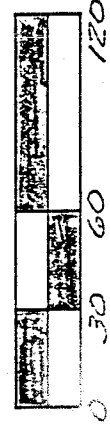

[Signature] 3/3/92
JOHN W. NAPIER, JR.
REG. SURVEYOR NO. 6252

F-283

D E S C R I P T I O N ----- R. Bland

Being the West part of Lots No. 73, 74, 75, and Lot No. 76 of Willow Park Allotment, Washington Township, Richland County, Ohio as recorded in Volume 21, Page 64 of the Richland County Recorders Office and more particularly described as follows:

Beginning at an iron pin found at the Northwest corner of Lot 76;

thence Due South, 544.02 feet along the West line of Lot 76 to an iron pin found on the North line of Galaxy Drive;

thence Due East, 30.49 feet along the North line of Galaxy Drive to the point of a circular curve;

thence 169.51 feet along the arc of a circular curve concave to the North whose Radius = 399.5 feet and Chord = 168.29 feet to an iron pin set;

thence North 17 Degrees 08 Minutes 58 Seconds West, 150.30 feet along the West line of Lot 75 to an iron pin set;

thence Due North, 360.59 feet to an iron pin set on the North line of Lot 73;

thence North 89 Degrees 30 Minutes West, 150 feet along the North line of Lot 73 and Lot 76 to the place of beginning;

Containing 1.91 acres of land more or less but subject to all legal highways and easements of record. Deed Ref. Vol. 39,

Pg. 103. All in accordance with a Plat and Survey prepared by

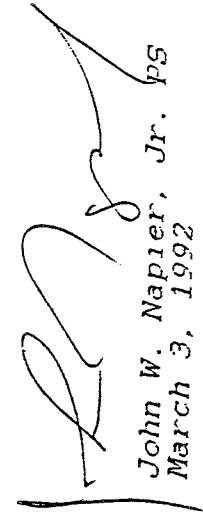
John W. Napier, Jr. ps
March 3, 1992

NEW SURVEY
OF EXISTING PARCEL
TAX MAP APPROVED
15K 10-17-92
DATE