

SURVEY FOR FRAN TRUAX

F-281

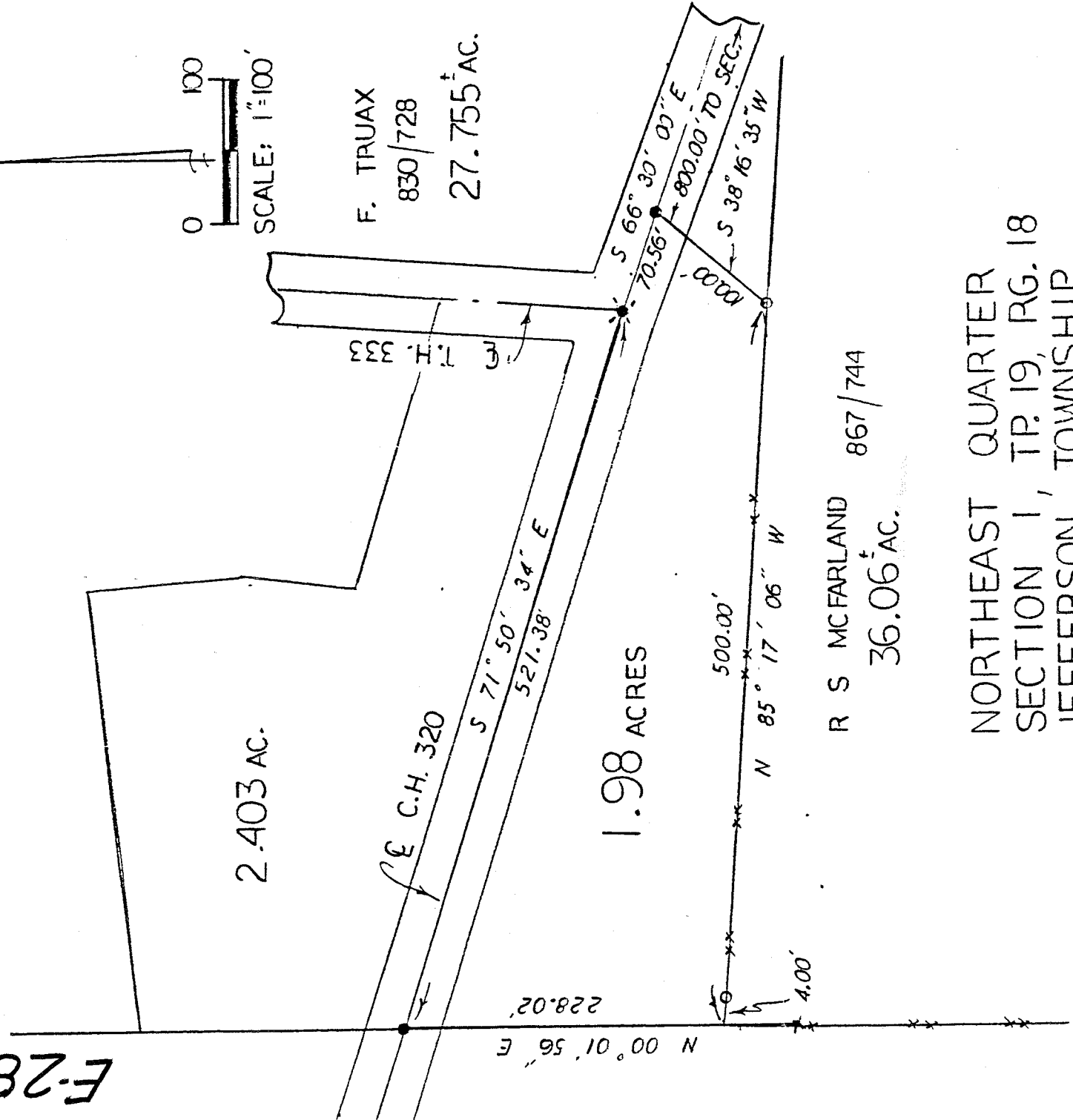
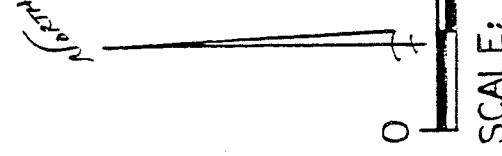

F. TRUAX  
830/728  
27.755<sup>±</sup> AC.

R S MCFARLAND 867/744  
36.06<sup>±</sup> AC.

NORTHEAST QUARTER  
SECTION 1, TP. 19, RG. 18  
JEFFERSON TOWNSHIP  
RICHLAND COUNTY, OHIO

LEGEND:

- - 5/8 inch rebar w/cap stamped "PS 7016" set
- - Railroad spike set
- ⊗ - Existing railroad spike

Steven H. Riedel  
Ohio registered surveyor 7016  
November 25, 1988

