

Survey for Chester Monn  
Part of O.L. 10  
Shelby, Ohio

May 15, 1956

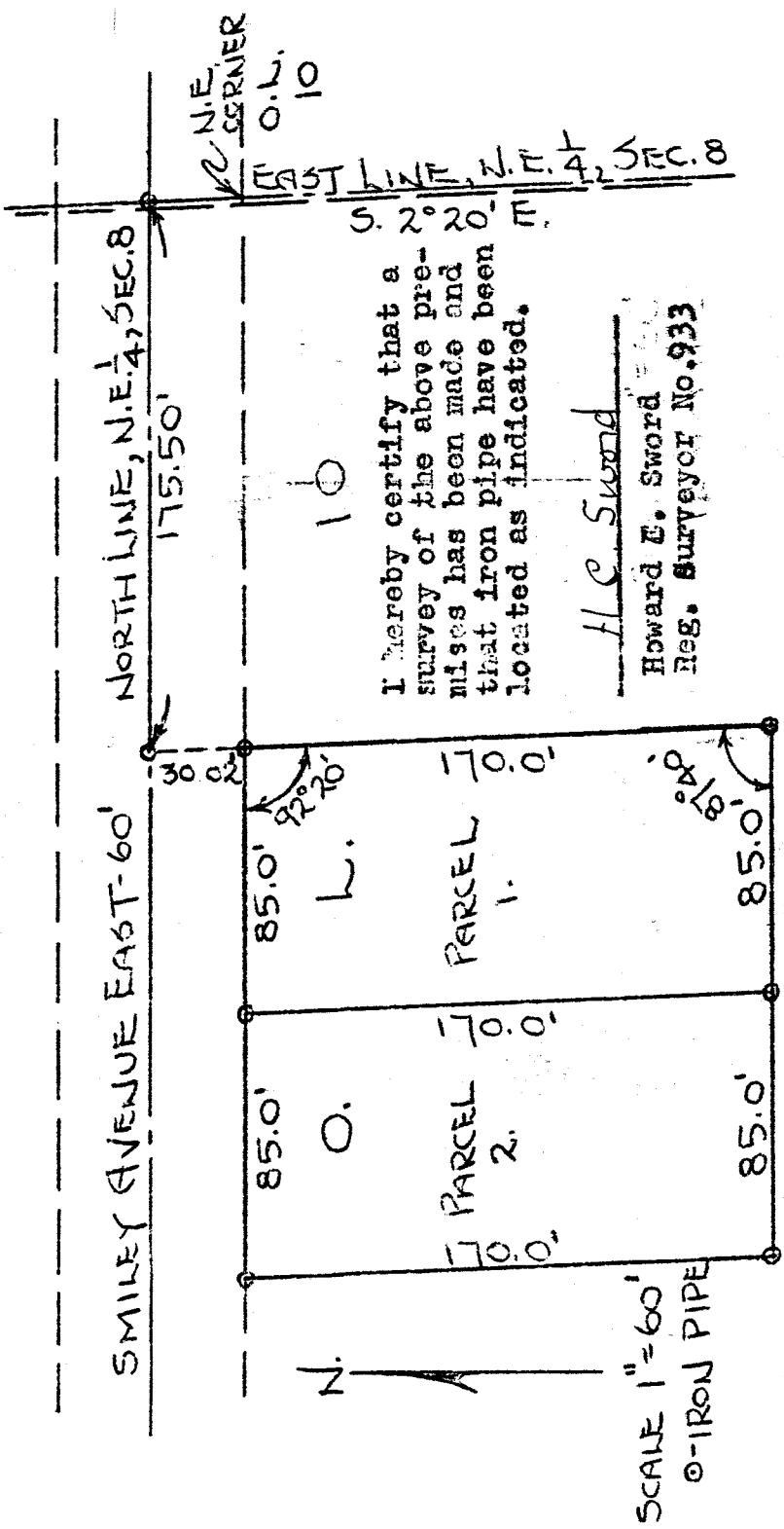

I hereby certify that a survey of the above premises has been made and that iron pipe have been located as indicated.

H. E. Sword  
Howard E. Sword  
Reg. Surveyor No. 933

Description:

Parcel #1- Being a part of O.L. 10 situated in the City of Shelby, County of Richland, State of Ohio and commencing for the same at an iron pipe on the south line of Smiley Avenue East, which pipe is 175.5 feet west along the south line of Smiley Avenue East from the northeast corner of said outlet; thence south parallel with the east line of said outlet, 170.0 feet to an iron pipe; thence west parallel to the north line of said outlet, 85.0 feet to an iron pipe; thence north parallel to the east line of said outlet, 170.0 feet to an iron pipe on the south line of Smiley Avenue East; thence east along the south line of Smiley Avenue East and the north line of said outlet, 85.0 feet to the place of beginning.

Parcel #2- Being a part of O.L. 10 situated in the City of Shelby, County of Richland, State of Ohio and commencing for the same at an iron pipe on the south line of Smiley Avenue East, which pipe is 260.5 feet west along the south line of Smiley Avenue East from the northeast corner of said outlet; thence south parallel with the east line of said outlet, 170.0 feet to an iron pipe; thence west parallel to the north line of said outlet, 85.0 feet to an iron pipe; thence north parallel to the east line of said outlet, 170.0 feet to an iron pipe on the south line of Smiley Avenue East; thence east along the south line of Smiley Avenue East and the north line of said outlet, 85.0 feet to the place of beginning.

RICHARD D. MONN  
DON R. MONN