

F-278

PLAT OF PROPERTY SURVEY

CHESTER P. MONN
PART OF OUTLOT 10
CITY OF SHELBY, RICHLAND COUNTY, OHIO

SMILEY AVE. - 60'

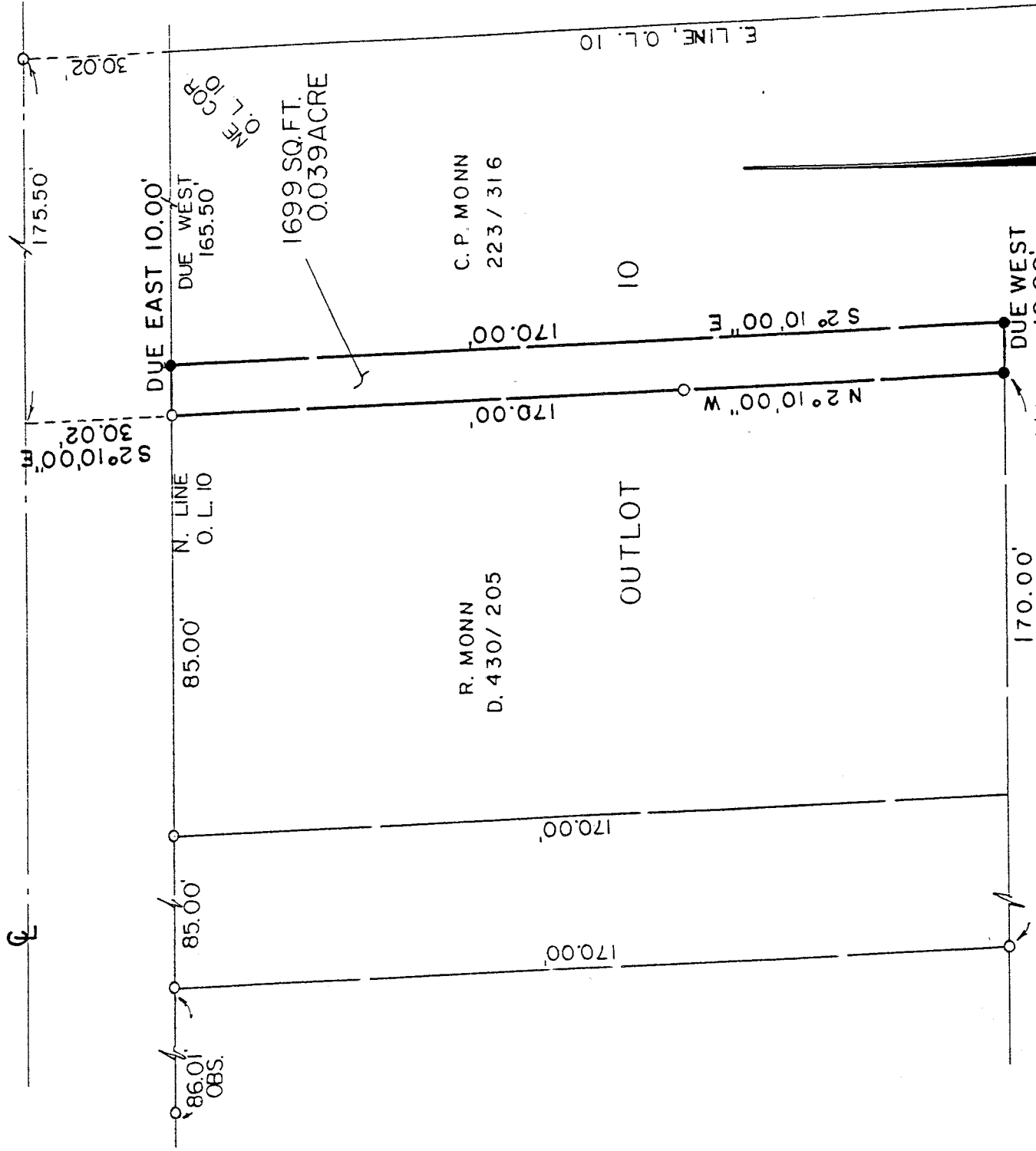

SCALE: 1" = 30'



BEARING ARE ASSUMED

LEGEND

- - IRON PIPE FOUND
- - 5/8" IRON PIN SET
- WITH CAP STAMPED "6687, 6991"

PREPARED BY

F.E. KROCKA & ASSOCIATES

Raymond G. Lenczowski
 RAYMOND G. LENCZOWSKI
 REGISTERED OHIO SURVEYOR NO. 6687
 DATE: DECEMBER 9, 1986

RAYMOND G. LENCZOWSKI
 REGISTERED OHIO SURVEYOR NO. 6687
 DATE: DECEMBER 9, 1986

F-278