

L 276

PLAT OF BOUNDARY SURVEY

JOHN LYKENS

PART OF LOTS 454 - 455, AND PART OF A VACATED ALLEY
CITY OF SHELBY, RICHLAND COUNTY, OHIO

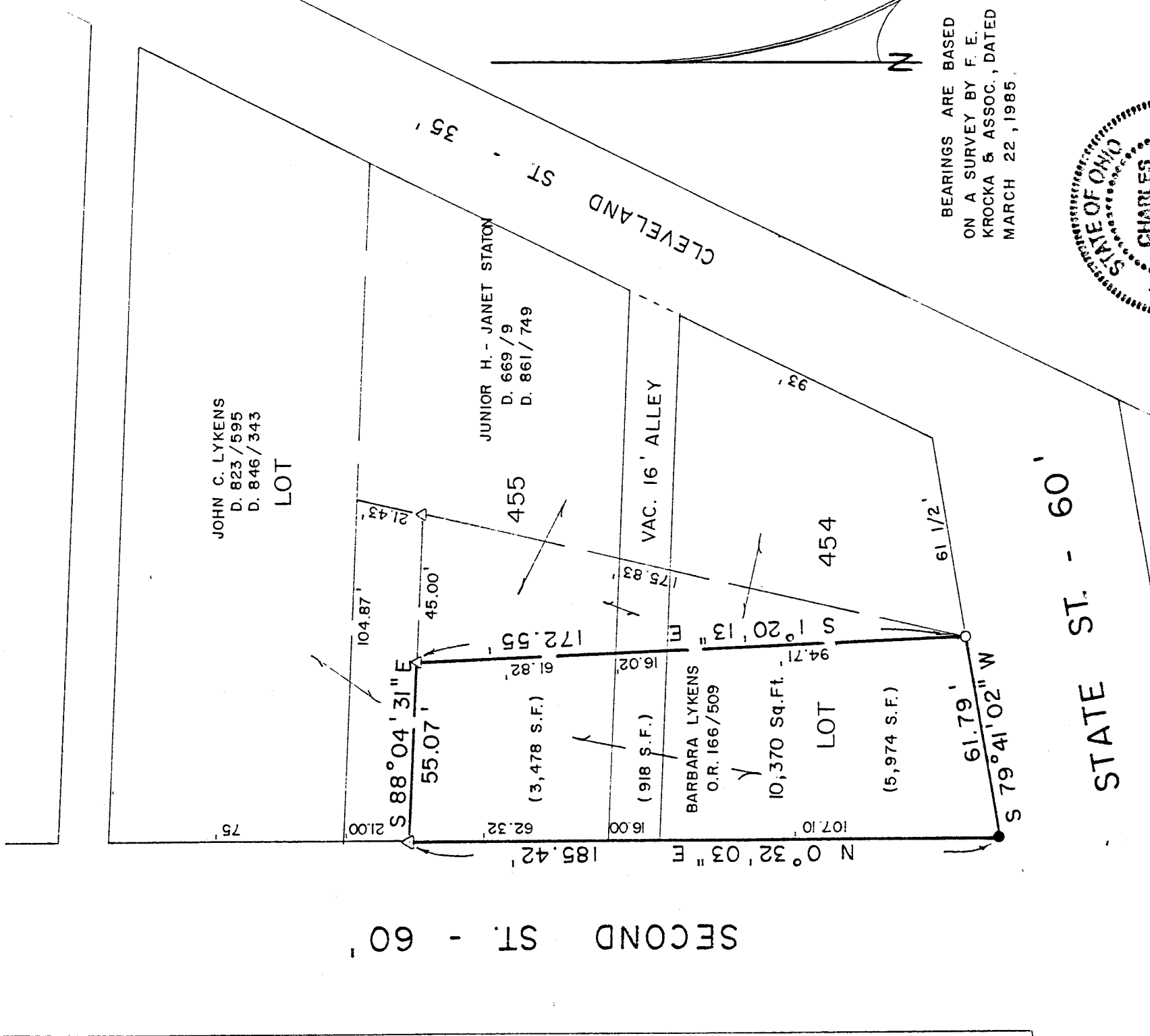

BEARINGS ARE BASED
ON A SURVEY BY F. E.
KROCKA & ASSOC., DATED
MARCH 22, 1985.

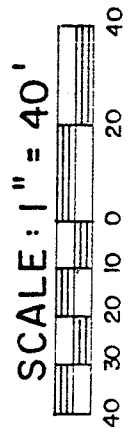
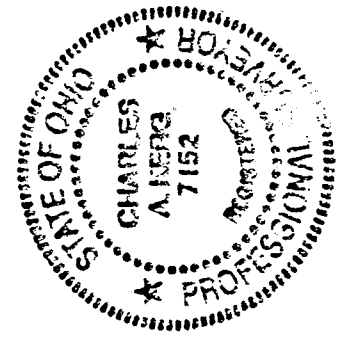

LEGEND

- IRON PIPE FOUND
- △ IRON PIN FOUND
- 5/8" IRON PIN SET WITH CAP
- STAMPED "C. KERG, RLS 7152"

PREPARED BY
KERG SURVEYING
Charles A. Kerg
CHARLES A. KERG
REGISTERED OHIO SURVEYOR NO. 7152
DATE: AUGUST 17, 1992

NEW SURVEY
OF EXISTING PARCEL
TAX MAP APPROVED
DAN 8-25-92

F-276