

E-270

PARK ST (T.H. 370)
DUE NORTH WEST LINE SEC. 9
399.20'

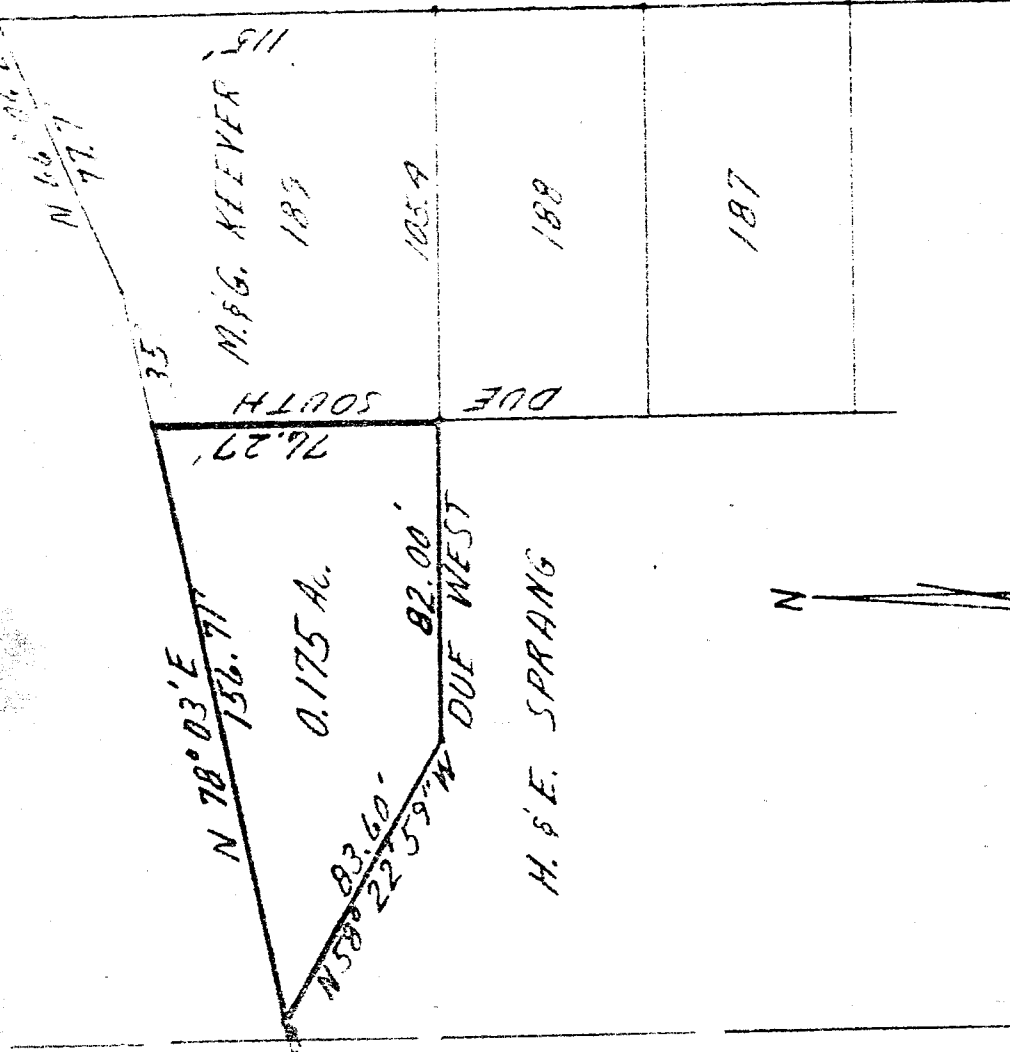

E-270

BOND STREET

SCALE: 1" = 50'
JAN. 19, 1972

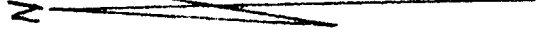

S.W. COR.
S.W. 1/4 SEC. 9
FIRST AVE.

SURVEY OF
0.175 AC. PARCEL
FOR
MONTE KEEVER
VILLAGE OF LUCAS,
SEC. 9, MONROE TWP.,
T-22, R-17, RICHLAND CO., OH.

BY: *Richard E. Friddell*
RICHARD E. FRIDDELL
REG. SURVEYOR #5393