

SURVEY FOR
 J. & P. HINTON
 RANGE 18, TOWNSHIP 21, N.E. QUARTER OF SECTION 6,
 MADISON TOWNSHIP, RICHLAND COUNTY, OHIO

Scale 1" = 50' Date 9-15-95 P.B. P. 27 OR 27 P. 389 Drawn By SRY

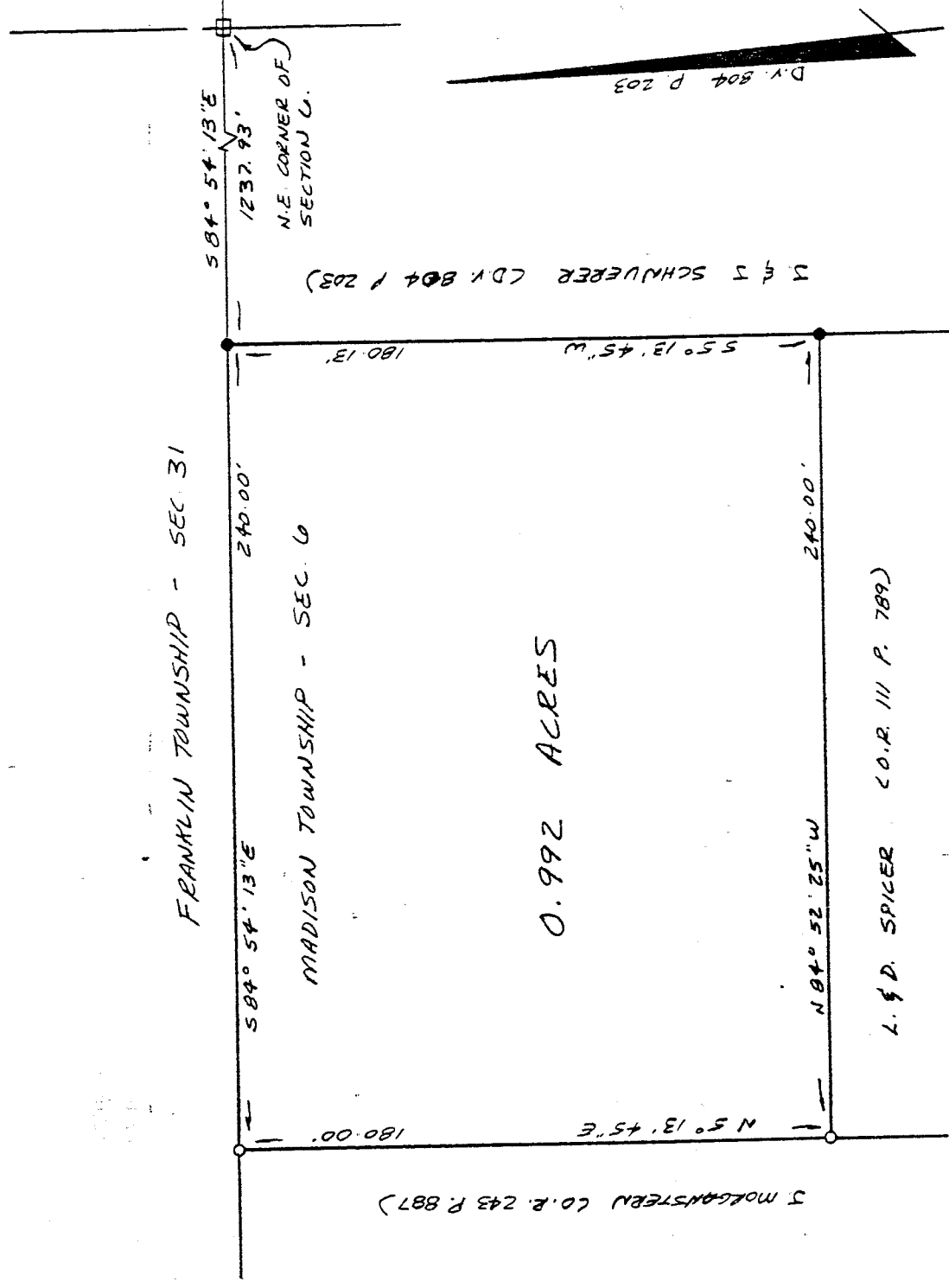

NEW SURVEY
 OF EXISTING PARCEL
 THIS MAP APPROVED
 INITIAL DATE

- LEGEND.
- IRON PIN OR PIPE FOUND
 - ⊠ POST FOUND
 - 1/2" x 30" IRON PIN SET / W
 PLASTIC CAP STAMPED
 "VANCE 6553"

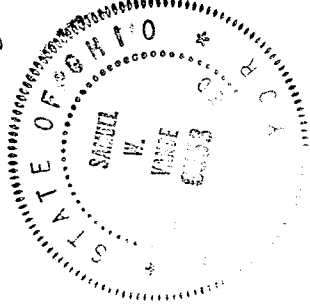
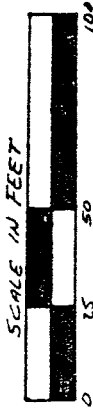

I hereby certify that the foregoing drawing was prepared from an actual survey of the premises.

F-258

Samuel W. Vance
 Registered Surveyor No. 6553

VANCE SURVEYING

LAND SURVEYOR

20 Clinton Road, Mount Vernon, Ohio 43050

F-258

E-258

DESCRIPTION 0.992 ACRE TRACT

Being situated in the northeast quarter of Section six (6), Township twenty-one (21), Range eighteen (18), Madison Township, Richland County, State of Ohio and being all of that land of record in Official Records Volume 27, Page 389 in the Richland County Recorder's Office and being more particularly described as follows;

Beginning for reference at a post at the northeast corner of the northeast quarter of Section 6; thence North 84 degrees 54 minutes 13 seconds West along the north line of Section 6, the Madison-Franklin Township Line, a distance of 1237.93 feet to an iron pin found and being the true place of beginning;

thence from the true place of beginning South 05 degrees 13 minutes 45 seconds West along the westerly boundary of J. & J. Schnuerer (D.V. 804 P. 203) a distance of 180.13 feet to an iron pipe found;

thence North 84 degrees 52 minutes 25 seconds West along the northerly boundary of L. & D. Spicer (O.R. 111 P. 789) a distance of 240.00 feet to a 1/2 inch iron pin set;

thence North 05 degrees 13 minutes 45 seconds East along a easterly boundary of J. Morganstern (O.R. 243 P. 887) a distance of 180.00 feet to a 1/2 inch iron pin set on the north line of Section 6;

thence South 84 degrees 54 minutes 13 seconds East along the north line of Section 6, the Madison-Franklin Township Line, a distance of 240.00 feet to the place of beginning - containing 0.992 acres, more or less.

Subject to all legal right-of-way of previous record.

The above description was prepared from a survey made by me, Samuel W. Vance, Registered Surveyor No. 6553 in September, 1995. Bearing basis from Deed Volume 804 Page 203. All pins set are 1/2 inch by 30 inch iron pins with plastic cap stamped "VANCE 6553".

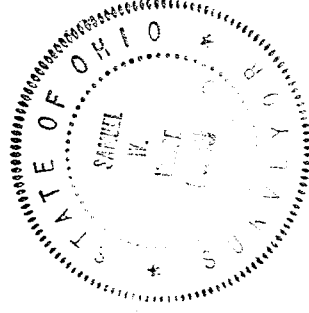

NEW SURVEY
OF EXISTING PARCEL
TAX MAP APPROVED
DATE 9-14-95