

SURVEY FOR  
 CARL HOLLOWAY  
 ALL OF LOT 150 AND PART OF LOT 148,  
 VILLAGE OF LEXINGTON, RICHLAND COUNTY, OHIO

Scale 1" = 20' Date 9-15-95 P.B. 5 P. 10 O.R. 102 P. 318 Drawn By SRY

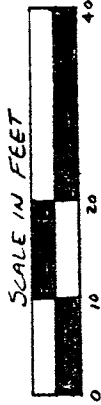

BENCHMARK BASIS ASSUMED

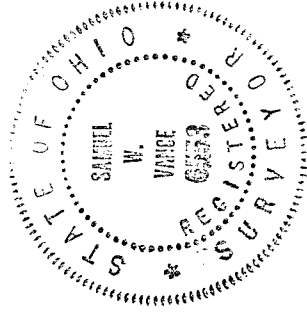
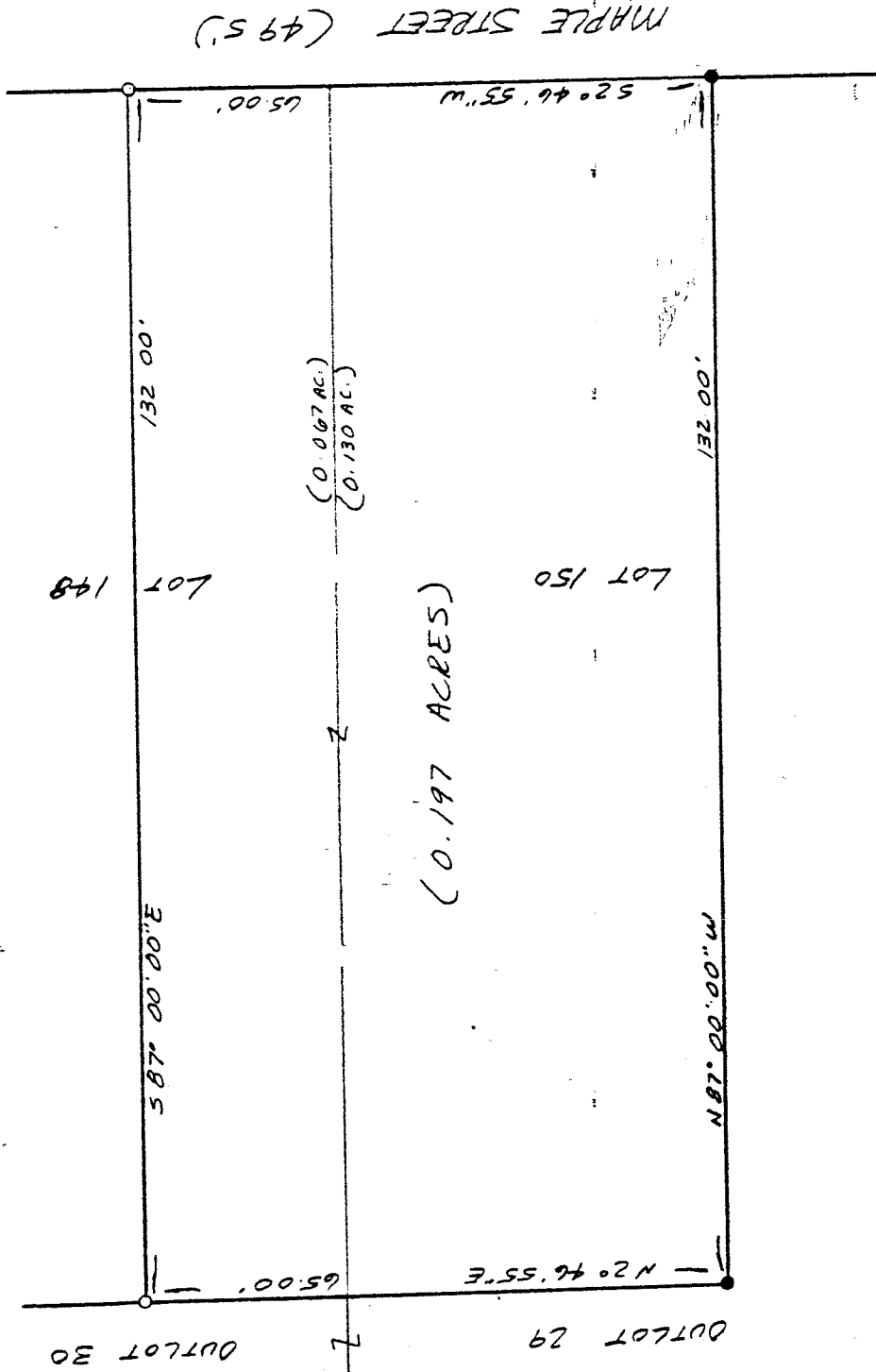

- LEGEND**
- IRON PIPE FOUND
  - 3/4" x 30" IRON PIPE SET W/ PLASTIC CAP STAMPED "VANCE 6553"
- NEW SURVEY OF EXISTING PARCEL TAX MAP APPROVED  
 INITIAL DATE 9-14-95

E-257

I hereby certify that the foregoing drawing was prepared from an actual survey of the premises.

Samuel W. Vance  
 Registered Surveyor No. 6553

**VANCE SURVEYING**  
 LAND SURVEYOR

E-257

E-257

DESCRIPTION - 0.197 ACRE TRACT

Being all of Lot 150 and part of Lot 148 of the Village of Lexington, Richland County, State of Ohio and being of Record in Plat Book 5 Page 10 and being that land of record in Official Records Volume 182, Page 318 in the Richland County Recorder's Office and being more particularly described as follows;

Beginning at an iron pipe found on the west line of Maple Street (49.5 feet wide) at the southeast corner of Lot 150;

thence from the place of beginning North 87 degrees 00 minutes 00 seconds West along the south line of Lot 150, a north line of Outlot 29, a distance of 132.00 feet to an iron pipe found;

thence North 02 degrees 46 minutes 55 seconds East along the west line of Lots 150 and 148, the east line of Outlots 29 and 30, a distance of 65.00 feet to a 3/4 inch iron pipe set;

thence South 87 degrees 00 minutes 00 seconds East across Lot 148 a distance of 132.00 feet to a 3/4 inch iron pipe set on the west line of Maple Street;

thence South 02 degrees 46 minutes 55 seconds West along the west line of Maple Street, the east line of Lots 148 and 150, a distance of 65.00 to the place of beginning - containing 0.197 acres, more or less, of which 0.067 acres are in Lot 148 and 0.130 acres are in Lot 150.

Subject to all legal right-of-way of previous record.

The above description was prepared from a survey made by me, Samuel W. Vance, Registered Surveyor No. 6553 in September, 1995. Bearing basis assumed. All pins set are 3/4 inch by 30 inch iron pipe with plastic caps stamped Vance 6553.

NEW SURVEY  
OF EXISTING PARCEL  
TAX MAP APPROVED  
9-21-95  
DATE

