

F-247

SURVEY FOR
SCOTT A. & BETTY JANE WEAVER
PART OF LOT 7239 - CITY OF MANSFIELD, RICHLAND COUNTY,
STATE OF OHIO.

Scale 1"= 20' Date 8-15-95 P.B. 9 P. 26 O.R. 8 P. 105 Drawn By S.W.V.

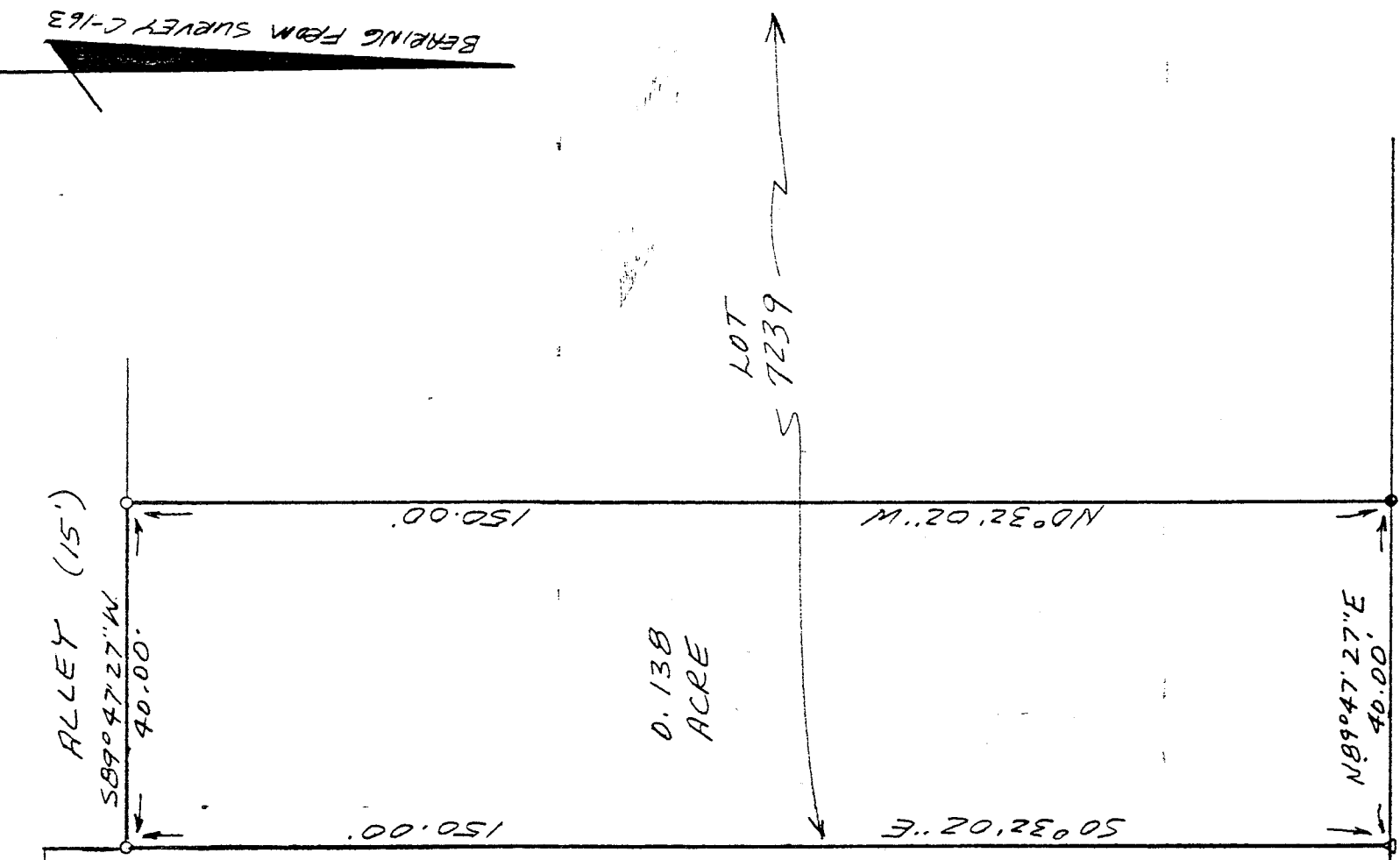
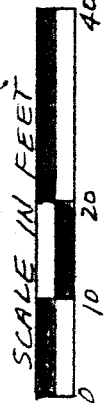

- LEGEND
- IRON PIN FOUND
 - △ PK NAIL SET
 - 1/2" X 30" IRON PIN SET
 - W/PLASTIC CAP.

MAPLE STREET (60')

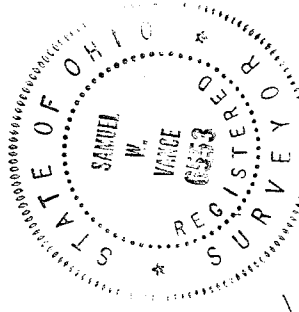

Samuel W. Vance
Registered Surveyor No. 6553

NEW SURVEY
OF EXISTING PARCEL
TAX MAP APPROVED
DATE 8-17-95
INITIAL

I hereby certify that the foregoing drawing was prepared from an actual survey of the premises.

VANCE SURVEYING
LAND SURVEYOR
28 Clinton Road, Mount Vernon, Ohio 43050

E-247

2/5

DESCRIPTION - 0.138 ACRE TRACT

Being the east forty feet of Lot 7239 of the City of Mansfield, Richland County, State of Ohio and being of Record in Plat Book 9 Page 26 and being that land of record in Official Records Volume 8, Page 105 in the Richland County Recorder's Office and being more particularly described as follows;

Beginning at a pk nail set on the south line of Maple Street (60 feet wide) at the northeast corner of Lot 7239;

thence from the place of beginning South 00 degrees 32 minutes 02 seconds East along the east line of Lot 7239 a distance of 150.00 feet to a 1/2 inch rebar set on the north line of an Alley (15 foot Wide);

thence South 89 degrees 47 minutes 27 seconds West along the south line of Lot 7239, the north line of said Alley, a distance of 40.00 feet to a 1/2 inch rebar set;

thence North 00 degrees 32 minutes 02 seconds West across Lot 7239 a distance of 150.00 feet to an iron pin found;

thence North 89 degrees 47 minutes 27 seconds East along the north line of Lot 7239, the south line of Maple Street, a distance of 40.00 to the place of beginning - containing 0.138 acres, more or less.

Subject to all legal right-of-way of previous record.

The above description was prepared from a survey made by me, Samuel W. Vance, Registered Surveyor No. 6553 in August, 1995. Bearing basis from survey C-163. All pins set are 1/2 inch by 30 inch rebar with plastic caps stamped Vance 6553.

NEW SURVEY
OF EXISTING PARCEL
TAX MAP APPROVED
DATE 8-11-95
INITIAL

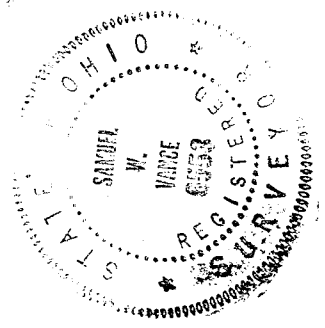

E-247