

PLAT OF SURVEY FOR DAVID FALQUETTE

E-236

LEGEND:

- ▲ - P.K. NAIL FOUND
- △ - P.K. NAIL SET
- - RAILROAD SPIKE FOUND
- - RAILROAD SPIKE SET
- - FENCE POST FOUND
- - IRON PIN FOUND
- - IRON PIN SET - CAPPED
- - BLUNK 6320 "

SECTION _____ LOT # 9304 PT. # 9303 PT. VAL. OAKMONT ST.
 VOL. 10 PG. 11
 TOWNSHIP _____ MANSFIELD _____ CITY / VILLAGE
 RANGE _____ TOWNSHIP _____
 QUARTER _____ RICHLAND _____ COUNTY, OHIO

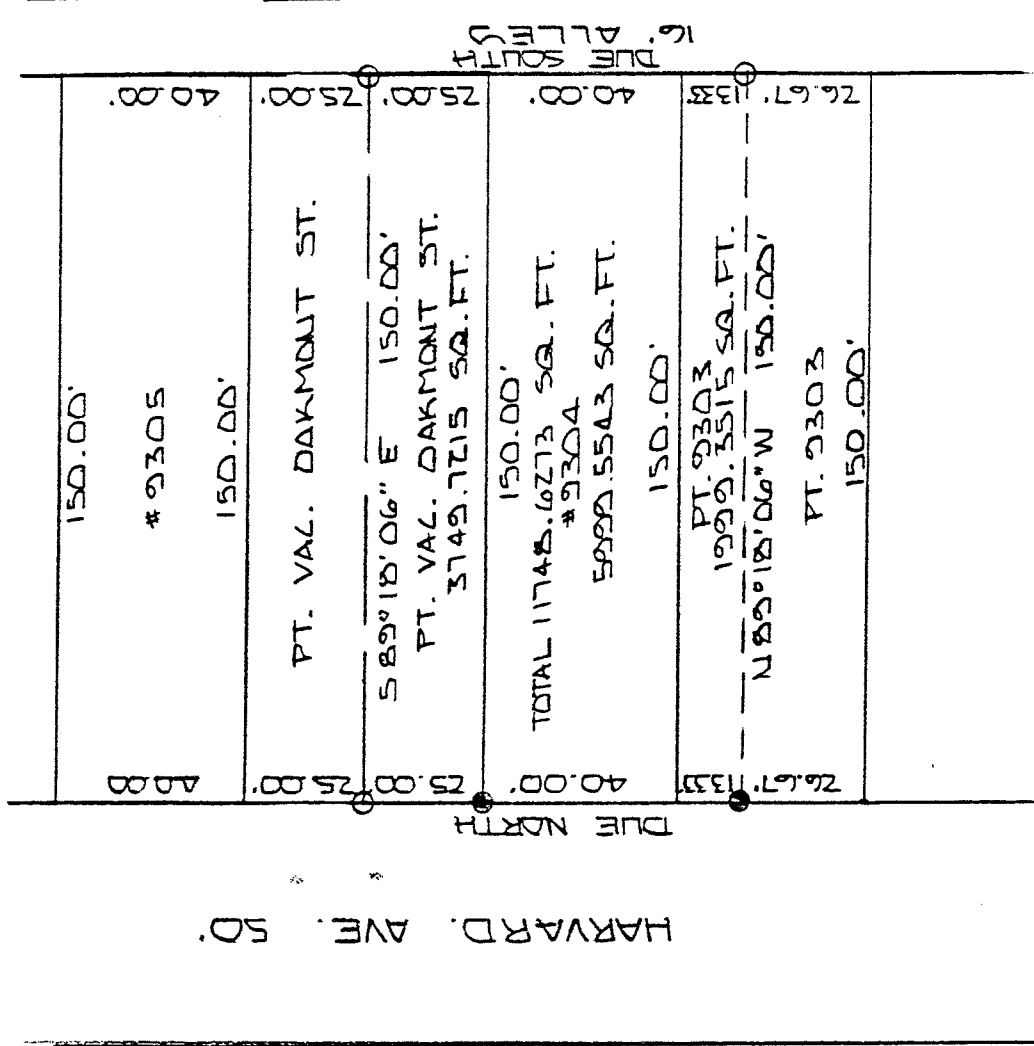

NEW SURVEY
 OF EXISTING PARCEL
 TAX MAP APPROVED
 E.A.N. 8-15-95
DATE

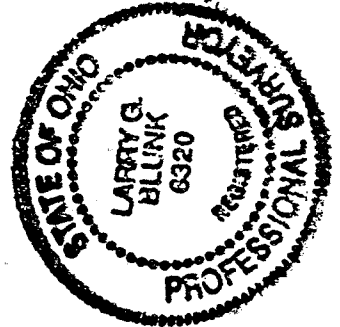

BASIS OF BEARINGS: BEARINGS SHOWN HEREIN ARE TO AN ASSUMED AZIMUTH AND ARE USED TO DENOTE ANGLES ONLY.
 I HEREBY CERTIFY THAT THE ABOVE PLAT AND THE FIELD SURVEY IT REPRESENTS ARE TRUE TO THE BEST OF MY KNOWLEDGE

Larry G. Blunk
 LARRY G. BLUNK
 PROFESSIONAL SURVEYOR # 6320

8-14-95
 DATE

F-236

F-236

E-236

DESCRIPTION
FOR
DAVID AND RITA FALQUETTE

Located in the City of Mansfield, County of Richland, State of Ohio and being all of Lot Number 9304, a part of Lot Number 9303 and a vacated portion of Oakmont St. as recorded in Volume 10, Page 11 of the Richland County Plat Records and more particularly described as follows:

Beginning at an iron pin found in the northwest corner of Lot Number 9304.

Thence Due North a distance of 25.00 feet to an iron pin set.

Thence S 89 degrees 18' 06" E a distance of 150.00 feet to an iron pin set.

Thence Due South a distance of 78.33 feet to an iron pin set.

Thence N 89 degrees 18' 06" W a distance of 150.00 feet to an iron pin set.

Thence Due North a distance of 53.33 feet to the place of beginning and containing 11748.6273 of which 1999.3515 square feet is in a part of Lot Number 9303, 5999.5543 square feet is in Lot Number 9304 and 3749.7215 square feet is in the vacated portion of Oakmont St. but subject to all legal highways also all easements of record.

Basis of Bearings: Bearings shown hereon are to an assumed azimuth and are used to denote angles only.

Larry G. Blunk
Larry G. Blunk, P.S. 6320
August 14, 1995

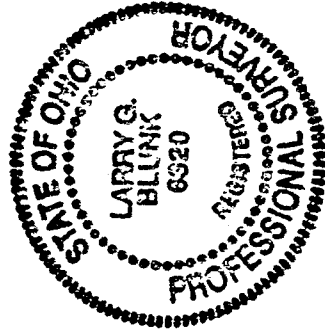

NEW SURVEY
OF EXISTING PARCEL
TAX MAP APPROVED
EAS 8-15-95
INITIAL

2