

F-228

NEW SURVEY  
OF EXISTING PARCEL  
TAX MAP APPROVED  
EAS INITIAL 8-8-95 DATE

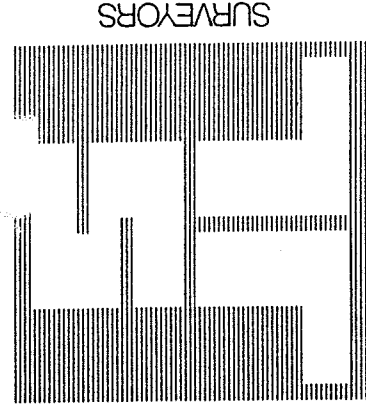

SURVEYORS

SHAFER, JOHNSTON, LICHTENWALTER & ASSOCIATES, INC.

CONSULTING ENGINEERS

Please reply to: Mansfield

August 7, 1995

SURVEYOR'S DESCRIPTION  
FOR  
RICHARD L. STEWART

Part of lot 194

Situated in the Village of Butler, County of Richland, State of Ohio and being part of lot number 194 of the consecutively numbered lots in said village as recorded in volume 5, page 5 of Richland County plat records and being more particularly described as follows:

Beginning at a railroad spike set in the southwest corner of said lot number 194;

Thence N 0° 02' 08" E, 133.00 feet along the west line of said lot number 194 to an iron pin set in a southwest corner of a parcel of land conveyed to Rodney W. and Rita C. Meeks by volume 681, page 279 of Richland County deed records;

Thence S 88° 57' 57" E, 90.00 feet along the south line of said land of Rodney W. and Rita C. Meeks to an iron pin set in an interior corner of said land;

Thence S 0° 02' 08" W, 90.49 feet along a west line of said land of Rodney W. and Rita C. Meeks and parallel to the west line of said lot number 194 to an iron pin set in the southeasterly line of said lot;

Thence S 47° 11' 33" W, 61.36 feet along said southeasterly line to an iron pin set in the southeast corner of said lot;

Thence N 88° 57' 57" W, 45.00 feet along the south line of said lot to the place of beginning and containing 0.253 acres, more or less, but subject to all legal highways and easements of record.

Bearings are to an assumed meridian and are used to express angles only.

All iron pins set are 5/8" diameter rod with plastic cap stamped "S.J.L. INC."

According to a survey made in July 1995 by Roger L. Stevens, Ohio Registered Surveyor. No. 7052.



P.O. BOX 3598  MANSFIELD, OHIO 44907  
PH. 419/756-7302  FAX 419/756-0867



2585 CLEVELAND ROAD  WOOSTER, OHIO 44691  
PH. 216/345-6377  FAX 216/345-6725

Surveyor's Description  
For Richard L. Stewart

-2-

August 7, 1995

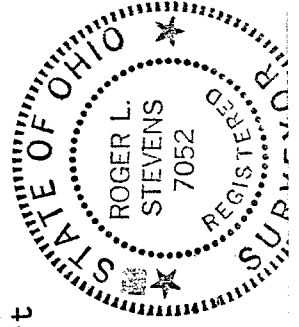

*Roger L. Stevens*  
Roger L. Stevens  
Registered Surveyor No. 7052  
SM-1544G

E-228

# SURVEY FOR RICHARD L. STEWART

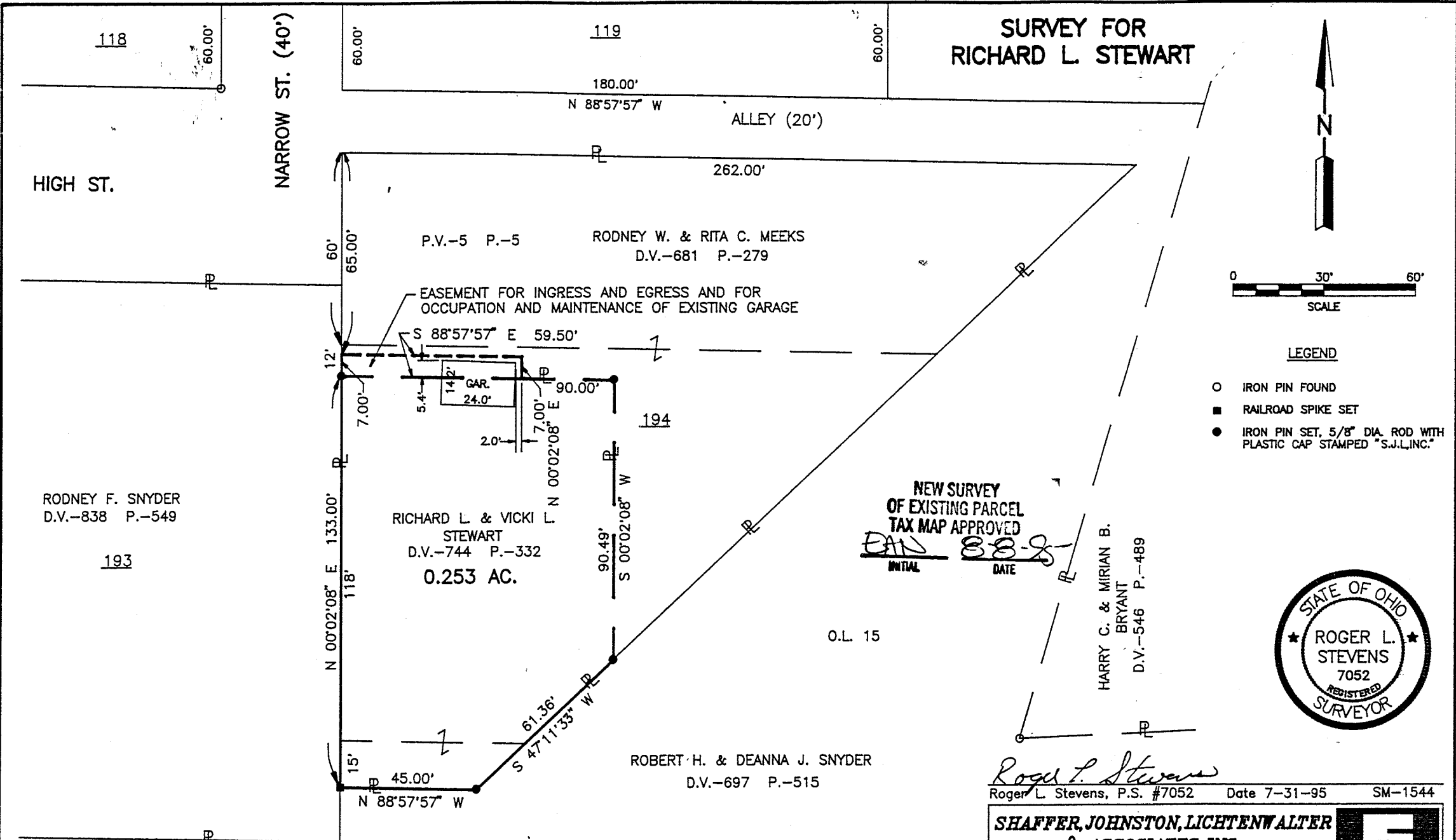

### LEGEND

- IRON PIN FOUND
- RAILROAD SPIKE SET
- IRON PIN SET, 5/8" DIA. ROD WITH PLASTIC CAP STAMPED "S.J.LINC."

NEW SURVEY  
OF EXISTING PARCEL  
TAX MAP APPROVED

*EAS*      *88-8*  
INITIAL      DATE



*Roger L. Stevens*  
Roger L. Stevens, P.S. #7052      Date 7-31-95      SM-1544

**SHAFFER, JOHNSTON, LICHTENWALTER & ASSOCIATES, INC.**

CONSULTING ENGINEERS - SURVEYORS

MANSFIELD      OHIO      WOOSTER

BEING PART OF LOT 194 IN  
THE VILLAGE OF BUTLER, COUNTY  
OF RICHLAND, STATE OF OHIO

Distances shown hereon are expressed in feet and decimal parts thereof, bearings are to an assumed meridian and are used to express angles only.

CERTIFICATION: I hereby certify that the foregoing survey was prepared from actual field measurements, in accordance with Chapter 4733-37, Ohio Administration Code.