

F-226

WILLIAM & HELEN CULLEN
PART OF THE SOUTHWEST QUARTER, SECTION SEVEN (7)
TOWNSHIP TWENTY (20), RANGE EIGHTEEN (18)
WASHINGTON TOWNSHIP, RICHLAND COUNTY, OHIO
0.4711 ACRE

NEW SURVEY
OF EXISTING PARCEL
TAX MAP APPROVED
8-11-95
DATE

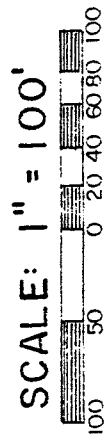
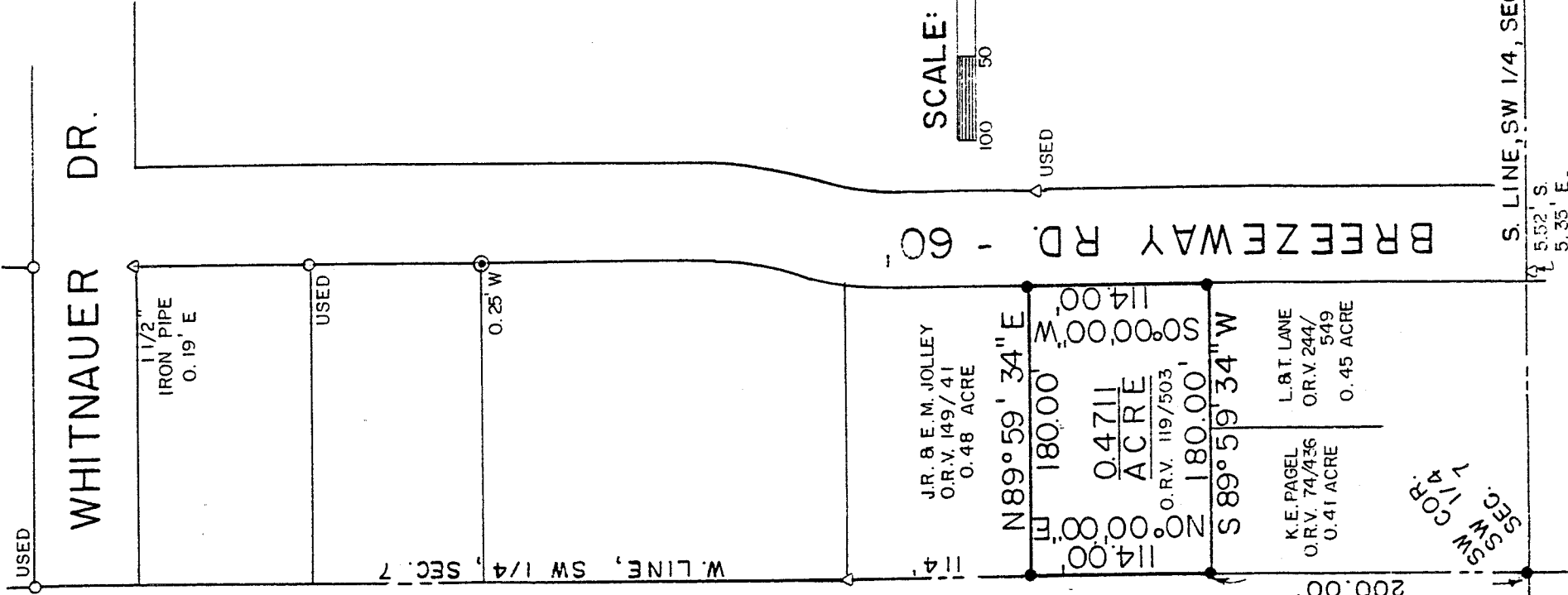

BEARINGS ARE BASED ON
ASSUMING THE WEST LINE
OF THE SOUTHWEST QUARTER
OF SECTION SEVEN AS
N 00° 00' 00" E.

- LEGEND**
- △ IRON PIPE FOUND
 - CONCRETE MONUMENT FOUND
 - IRON PIN FOUND
 - 5/8" IRON PIN SET WITH CAP STAMPED "KROCKA & ASSOC"

PREPARED BY

F.E. KROCKA & ASSOCIATES, INC.

Raymond G. Lenczowski

RAYMOND G. LENCZOWSKI
OHIO REGISTERED SURVEYOR NO. 6687
DATE: AUGUST 8, 1995

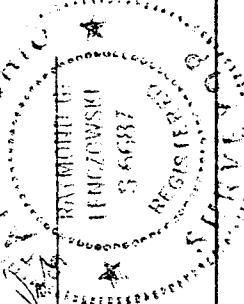

F. E. KROCKA & ASSOCIATES, INC.
ENGINEERING AND SURVEYING

102 WEST MAIN STREET
SHELBY, OHIO 44875
PHONE: (419) 342-4556

DESCRIPTION
WILLIAM AND HELEN CULLEN
PART OF THE SOUTHWEST QUARTER, SECTION 7
TOWNSHIP 20, RANGE 18
WASHINGTON TOWNSHIP, RICHLAND COUNTY, OHIO
0.4711 ACRE

DESCRIPTION: Being part of the southwest quarter of Section 7, Township 20, Range 18, Washington Township, Richland County, Ohio, and being more particularly described as follows:

Beginning for reference at an iron pin set at the southwest corner of the southwest quarter of Section 7; thence N 0°00'00" E, a distance of 200.00 feet, along the west line of said quarter section, to an iron pin set at the real point of beginning of the parcel herein described, said pin being at the northwest corner of a 0.41 acre parcel described in O.R. Vol. 74, page 436;

1. thence continuing N 0°00'00" E, a distance of 114.00 feet, along said section line, to an iron pin set at the southwest corner of a 0.48 acre parcel described in O.R. Vol. 149, page 41;
2. thence N 89°59'34" E, a distance of 180.00 feet, along the south line of said 0.48 acre parcel, to an iron pin set on the west right of way line of Breezeway Road (60 feet in width);
3. thence S 0°00'00" W, a distance of 114.00 feet, along said right of way line, to an iron pin set at the northeast corner of a 0.45 acre parcel described in O.R. Vol. 244, page 549;
4. thence S 89°59'34" W, a distance of 180.00 feet, along the north line of said 0.45 acre and 0.41 acre parcels, to the point of beginning

and containing 0.4711 acre, more or less, but subject to all legal easements and public rights of way now on record. All iron pins set are 5/8" diameter with caps stamped "Krocka and Assocs." Bearings are based on assuming the west line of the southwest quarter as N 0°00'00" E.

CERTIFICATION: I hereby certify that a survey of the above described parcel has been made and markers found or set as indicated.

F. E. KROCKA AND ASSOCIATES, INC.

Raymond G. Lenczowski

Raymond G. Lenczowski
Ohio Registered Surveyor #6687
August 8, 1995

