

E-214

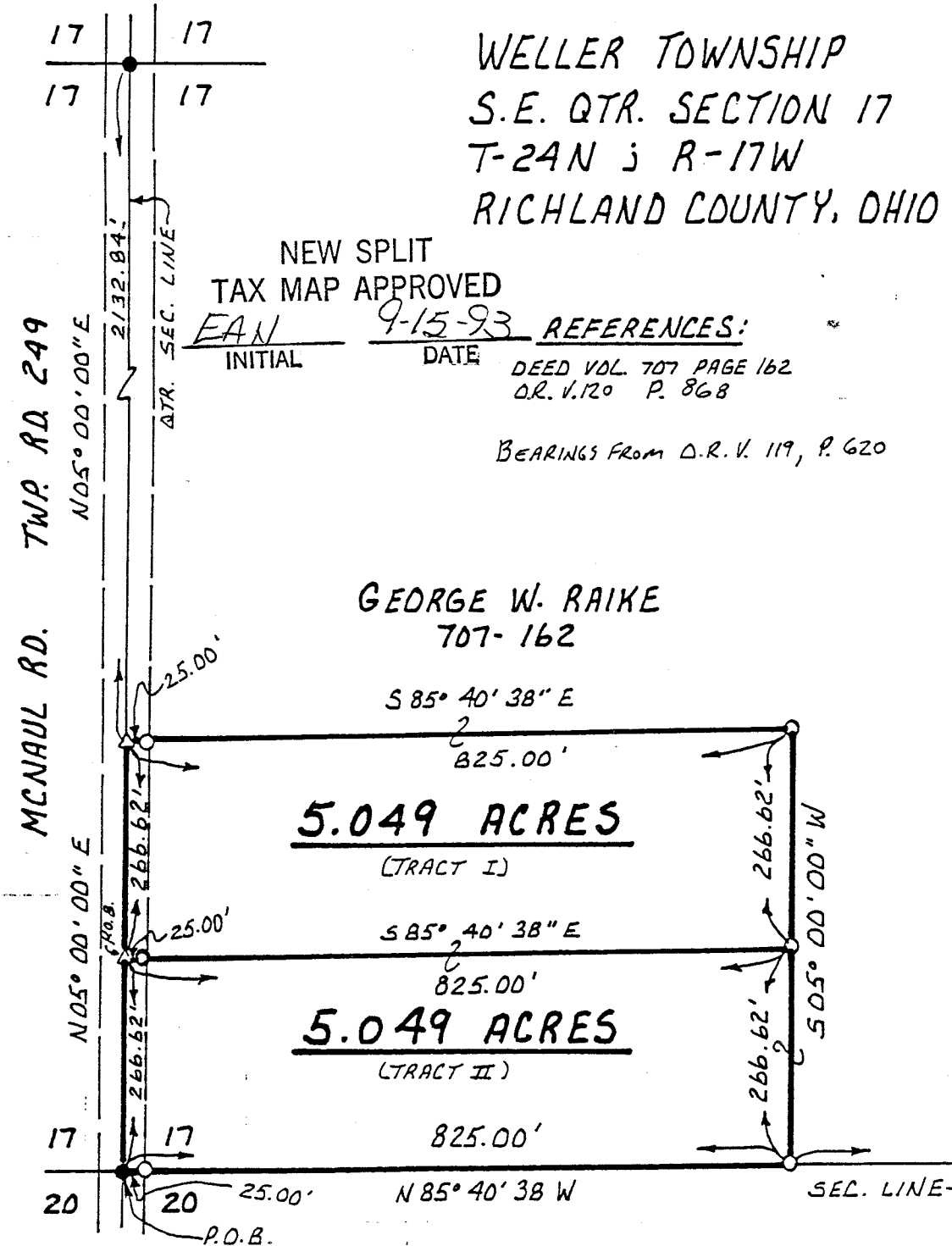

0 100 200 400
SCALE: 1" = 200'
● IRON PIN FOUND
△ R.R. SPIKE SET
○ 5/8" REBAR WITH I.D. CAP
SET. I.D. CAP MARKED "BAKER
6938."

I CERTIFY THIS SURVEY TO BE CORRECT
TO THE BEST OF MY KNOWLEDGE.
Donald C Baker
DONALD C. BAKER P.S. 6938
5958 T.R. 322
MILLERSBURG, OHIO 44654
PH: (216) 674-4788
SEPTEMBER 2, 1993

45393-BEC
Survey conforms with present zoning
resolutions Weller Township to the best
of my knowledge (9-14-93)

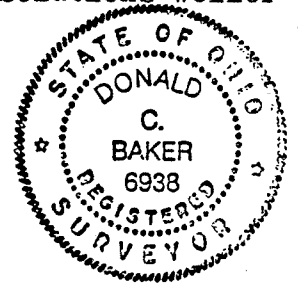

Gene C. McCardle
WELLER TOWNSHIP
BUILDING & ZONING
INSPECTOR

F-214

Tract I

September 2, 1993

Description 5.049 Acre Parcel

Being a part of the southeast quarter of section 17, Weller Township, T-24 N, R-17 W, Richland County, Ohio.

Commencing at an iron pin found marking the southwest corner of the southeast quarter of section 17, thence N 05 degrees 00' 00" E 266.62 feet along the quarter section line and along the centerline of Twp. Rd. 249 to a R.R. spike set the TRUE POINT OF BEGINNING, witnessed by an iron pin set S 85 degrees 40' 38" E 25.00 feet.

thence with the following FOUR (4) COURSES:

- 1) N 05 degrees 00' 00" E 266.62 feet along the quarter section line and along the centerline of Twp. Rd. 249 to a R.R. spike set, witnessed by an iron pin set S 85 degrees 40' 38" E 25.00 feet;
- 2) S 85 degrees 40' 38" E 825.00 feet through the lands of George W. Raike (Deed vol. 707 page 162) to an iron pin set;
- 3) S 05 degrees 00' 00" W 266.62 feet through the lands of said Raike to an iron pin set;
- 4) N 85 degrees 40' 38" W 825.00 feet through the lands of said Raike to the TRUE POINT OF BEGINNING.

This parcel contains 5.049 acres, but subject to all highways and easements of record.

The above described 5.049 acre parcel is a part of the lands conveyed to George W. Raike in Deed Vol. 707 page 162.

This survey made and description prepared by Donald C. Baker, PS 6938 September 2, 1993.

NEW SPLIT
TAX MAP APPROVED

EMV

9-15-93

INITIAL

DATE