

PLAT OF SURVEY FOR TIMOTHY KINSTLE

SECTION 10 LOT # -
 TOWNSHIP ZZ CITY / VILLAGE _____
 RANGE 18S FRANKLIN TOWNSHIP _____
 QUARTER S.W. RICHLAND COUNTY, OHIO _____

LEGEND:

- ▲ - P.K. NAIL FOUND
- △ - P.K. NAIL SET
- - RAILROAD SPIKE FOUND
- - RAILROAD SPIKE SET
- - FENCE POST FOUND
- - IRON PIN FOUND
- - IRON PIN SET - CAPPED
- - BLUNK 6320 "

NO COPY
 TAX MAP ATTACHED
 12-21-93
 DATE

R. PORTER
 V. 817 P. 536

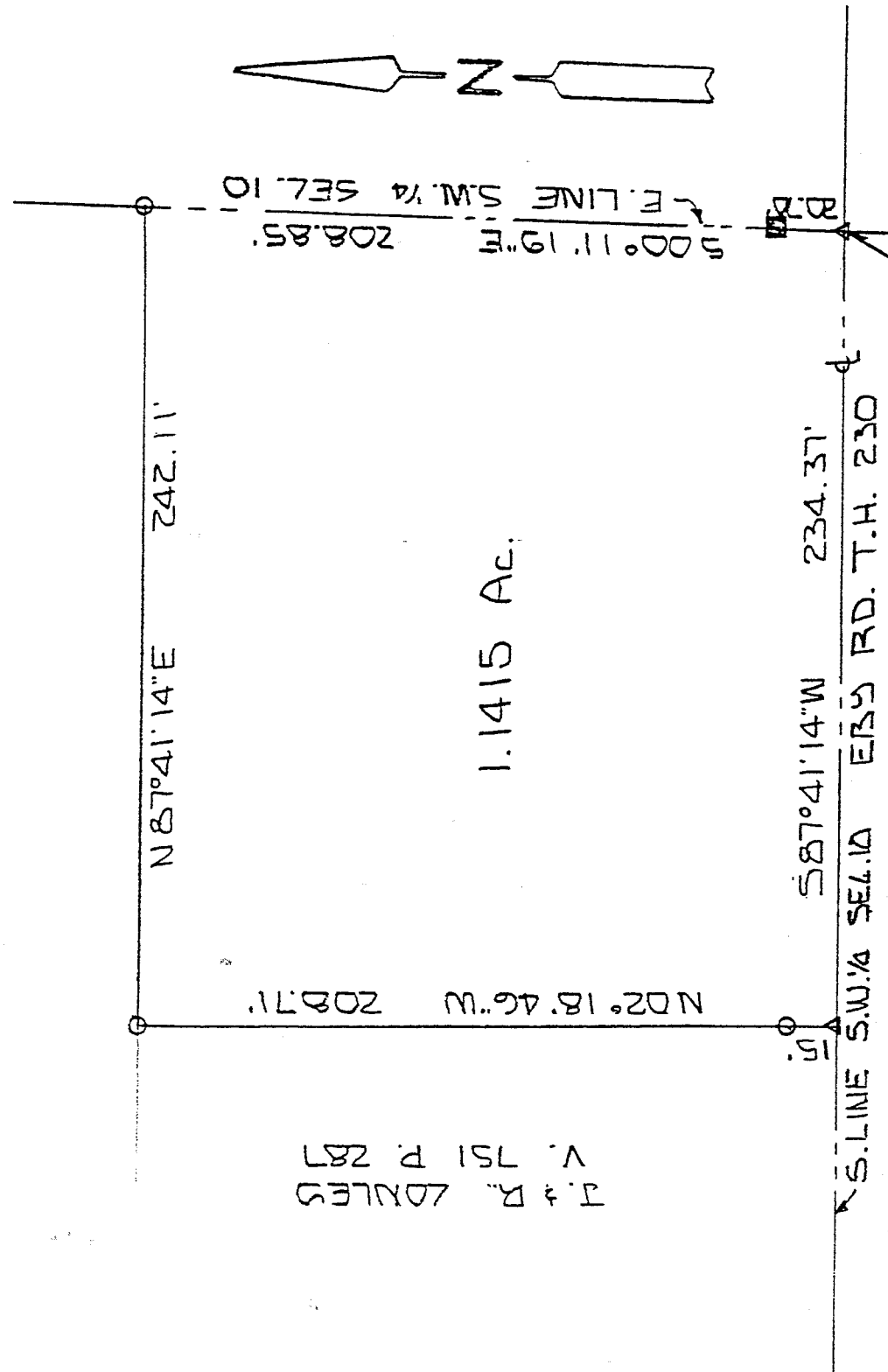

J. & R. DOLLES
 V. 751 P. 287

"The grantor, grantee and all subsequent owners or assignees taking title from, under or through the grantor or grantee agrees that any use or improvement made on this land shall be in conformity with all existing valid zoning, platting, health, or other lawful rules and regulations."

APPROVED BY THE MANSFIELD CITY PLANNING COMMISSION;
 NO PLAT REQUIRED.

SECRETARY, CITY PLANNING COMMISSION;
 DATE _____

[Signature]



BASIS OF BEARINGS: SURVEY BY R.G. LENZOWSKI 3-1-85

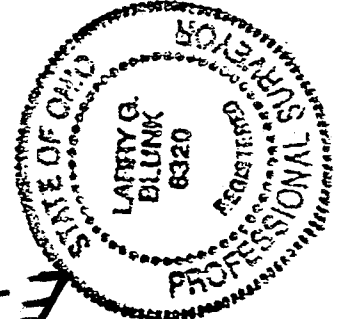

I HEREBY CERTIFY THAT THE ABOVE PLAT AND THE FIELD SURVEY IT REPRESENTS ARE TRUE TO THE BEST OF MY KNOWLEDGE

[Signature]
 LARRY G. BLUNK

SEPT. 30, 93
 DATE

E-211

TAK
MAP
COPY

DESCRIPTION
FOR
TIMOTHY KINSTLE

Located in the Township of Franklin, County of Richland, State of Ohio and being a part of the Southwest Quarter of Section 10, Township 22, Range 18 and more particularly described as follows:

Beginning at a p.k. nail set in the Southeast Corner of the Southwest Quarter of Section 10.

Thence S 87 degrees 41' 14" W along the south line of the Southwest Quarter of Section 10, said line also being the centerline of Eby Rd. T.H. 230, a distance of 234.37 feet to a p.k. nail set.

Thence n 02 degrees 18' 46" W passing thru an iron pin set at 15.00 feet a total distance of 208.71 feet to an iron pin set.

Thence N 87 degrees 41' 14" E a distance of 242.11 feet to an iron pin set in the east line of the Southwest Quarter of Section 10.

Thence S 00 degrees 11' 19" E along the east line of the Southwest Quarter of Section 10 passing thru a fence post found at 188.15 feet a total distance of 208.85 feet to the place of beginning and containing 1.1415 acres more or less but subject to all legal highways also all easements of record.

Basis of Bearings: Survey by R. G. Lenczowski, 3-01-85.

"The grantor, grantee and all subsequent owners or assignees taking title from, under or through the grantor or grantee agrees that any use or improvement made on this land shall be in conformity with all existing valid zoning, platting, health, or other lawful rules and regulations."

Larry G. Blunk
Larry G. Blunk, P.S. 6320
September 30, 1993

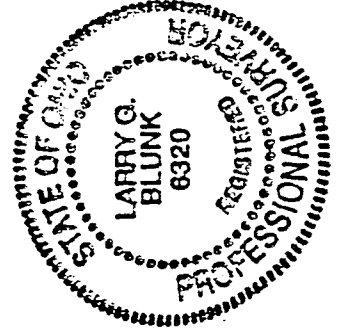

APPROVED BY THE MANSFIELD CITY PLANNING COMMISSION;
NO PLAT REQUIRED.

SIGNED: *[Signature]*
SECRETARY, CITY PLANNING COMMISSION;
DATE: 12-21-93

NEW SUIT
CITY APPROVED
[Signature] 12-21-93
INITIAL DATE