

E-203

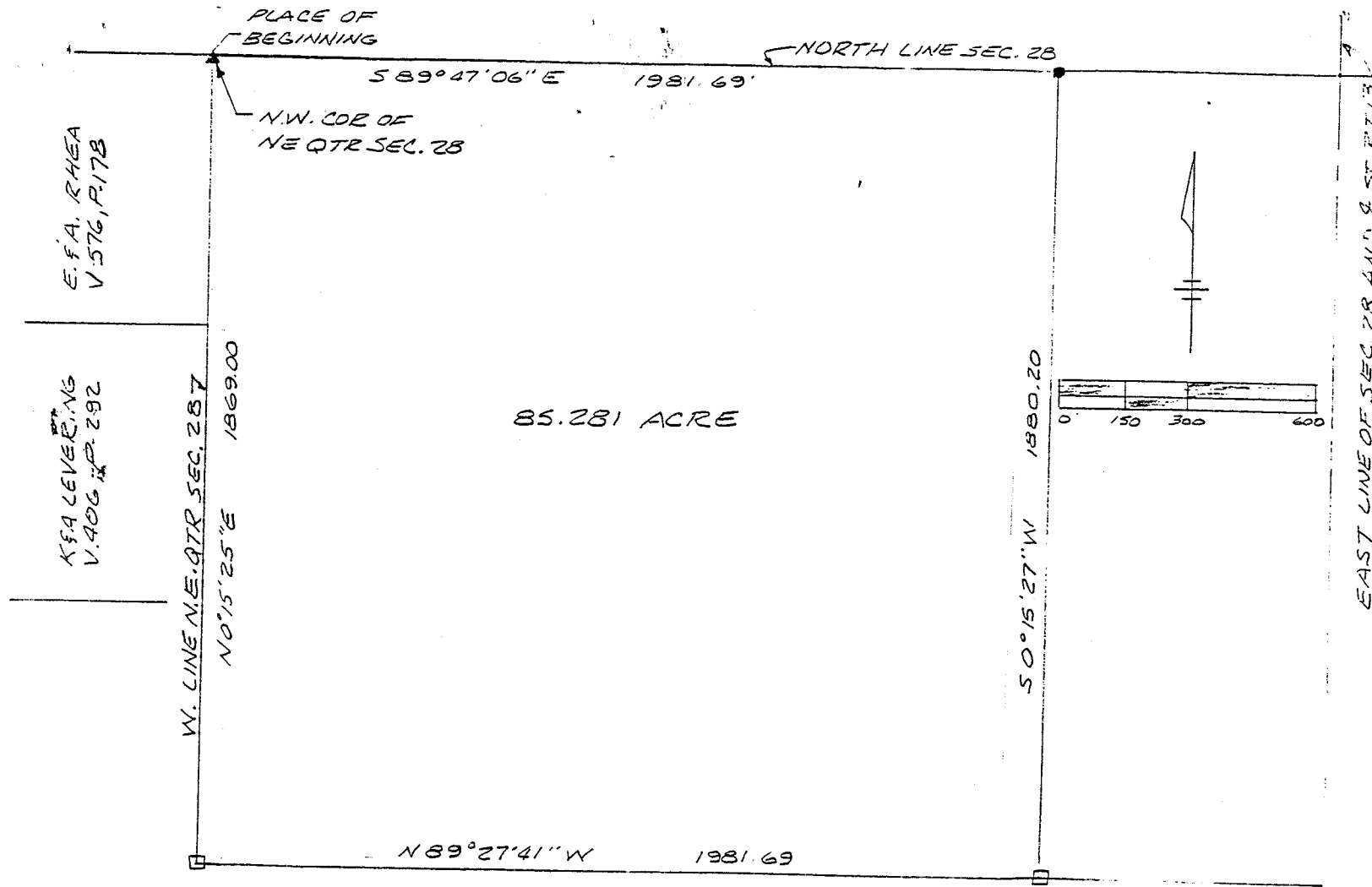

SURVEY PLAT
 PART OF THE NORTHEAST
 QTR. OF SECTION 29 TWP. 22,
 R-18, FRANKLIN TOWNSHIP,
 RICHLAND COUNTY, OHIO

H & B. BRADLEY OWNERS
 DEED REF., V-683, P 608

- = FENCE POST FOUND
- ▲ = STONE FOUND
- = I.P. WITH CAP #6252 SET

BEARINGS ARE FROM AN ASSUMED
 MERIDIAN AND ARE FOR THE PURPOSE
 OF ANGULAR MEASUREMENT ONLY

NOTE: PARCEL SHALL NOT BE SOLD OR
 TRANSFERRED AS A SEPARATE PARCEL,
 EXCEPT TO AN ADJOINING PROPERTY OWNER
 ALL IN ACCORDANCE WITH APPROPRIATE
 ZONING AND SUBDIVISION REGULATIONS

CITY OF MANSFIELD
 V.-160, P.-409

APPROVED BY THE MANSFIELD CITY PLANNING COMMISSION:
 NO PLAT REQUIRED.

SIGNED *[Signature]*
 SECRETARY, CITY PLANNING COMMISSION:
 DATE 3-10-93

NEW SPLIT
 TAX MAP APPROVED
 EAN 3-10-93
 INITIAL DATE

SURVEY PREPARED BY THE
 MANSFIELD CITY ENGINEERS
 OFFICE

[Signature] 3/10/93
 JOHN W. NAPIER, JR.
 REG SURVEYOR #6252

The grantor, grantee and all subsequent owners
 or assignees taking title from, under or through
 the grantor or grantee agrees that any use or
 improvement made on this land shall be in
 conformity with all existing valid zoning, platting,
 health, or other lawful rules and regulations.

F-203

D E S C R I P T I O NBradley to the City of Mansfield

Being a part of the Northeast Quarter of Section 28, Twp. 22,
R-18, Franklin Township, Richland County, Ohio and more
particularly described as follows:

Beginning at a stone found at the Northwest corner of the
Northeast Quarter of Section 28;

thence South 89 Degrees 47 Minutes 06 Seconds East, 1981.69 feet
along the North line of Section 28 to an iron pin set;

thence South 00 Degrees 15 Minutes 27 Seconds West, 1880.20 feet
to a fence post found on Grantor's South line;

thence North 89 Degrees 27 Minutes 41 Seconds West, 1981.69 feet
along Grantor's South line to a fence post found on the West line
of the Northeast Quarter of Section 28;

thence North 00 Degrees 15 Minutes 25 Seconds East, 1869.00 feet
along the West line of said Quarter Section to the place of
beginning.

Containing 85.281 acres of land more or less but subject to all
easements of record. Deed Reference Vol. 683, Pg. 608. All in
accordance with a Plat and Survey performed by the Mansfield City
Engineers office.

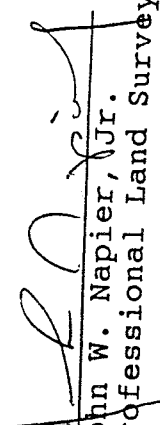
John W. Napier, Jr.
Professional Land Surveyor

NOTE: Parcel shall not be sold or transferred as a separate
parcel, except to an adjoining property owner, all in
accordance with the appropriate zoning and subdivision
regulations.

NEW SPLIT
TAX MAP APPROVED

INITIAL LAN DATE 3-16-93