

S. LINE NW. 1/4 SEC. 9
 S 89°45'39" W
 N. LINE SW. 1/4 SEC. 9

J. FRANK & BETTY HARING
 O.R.V.-332 P.-890

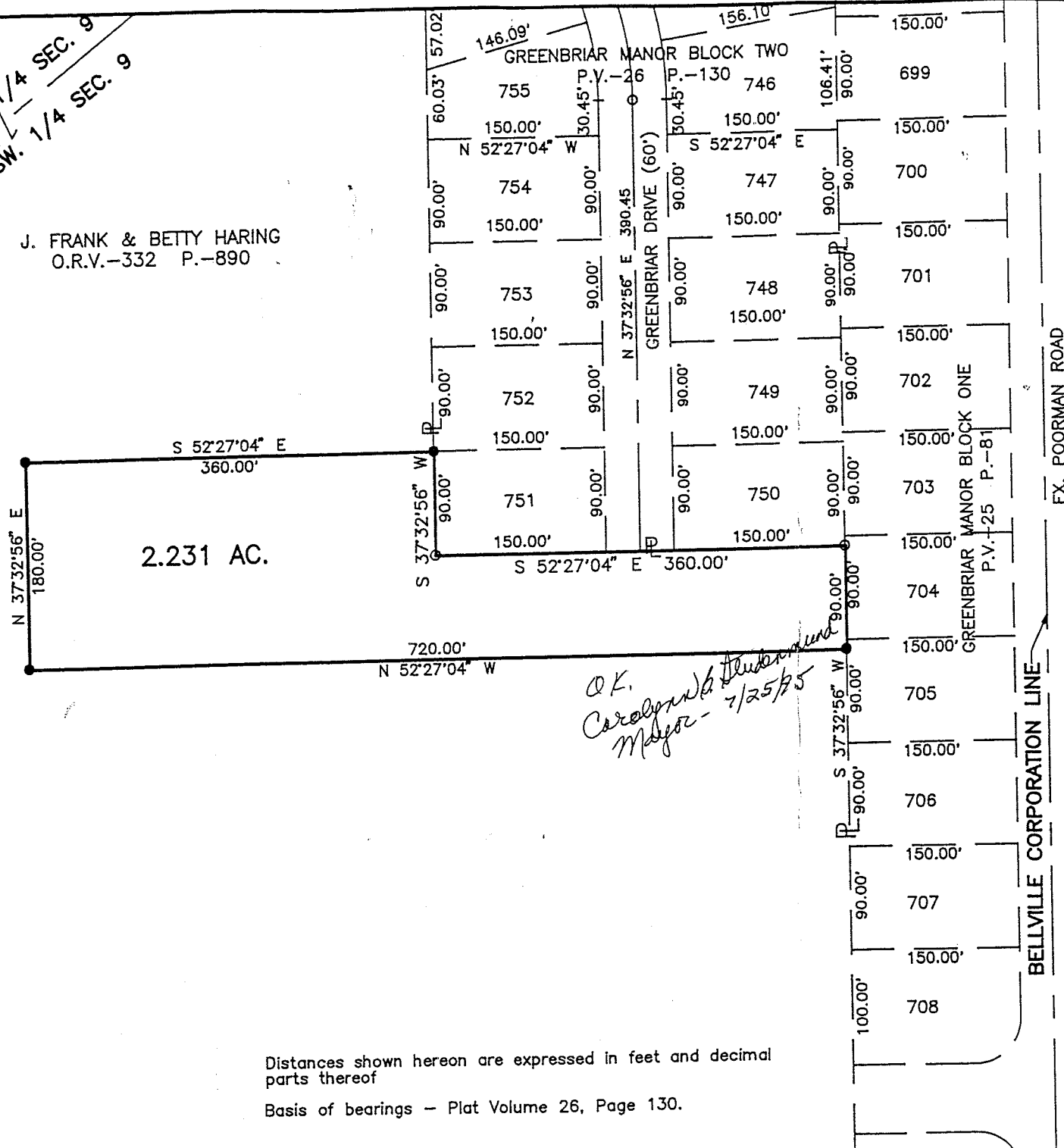

O.K. Carolyn & Deborah Meyer - 7/25/95

SURVEY FOR E-192 SOUTHSIDE DEVELOPMENT CO.

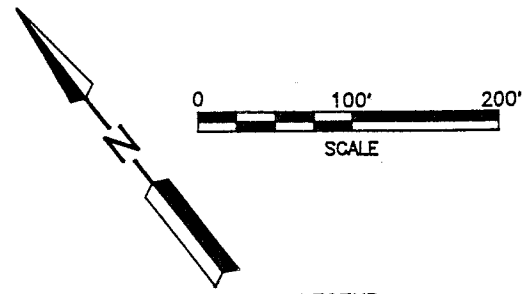

- LEGEND**
- IRON PIN FOUND
 - IRON PIN SET, 5/8" DIA. ROD WITH PLASTIC CAP STAMPED "S.J.L. INC."

PART OF THE SW. 1/4 OF SEC. 9, T-19, R-18, VILLAGE OF BELLVILLE, TWP. OF JEFFERSON, CO. OF RICHLAND, STATE OF OHIO.

NEW SPLIT
 TAX MAP APPROVED
 EAS 7-25-95
INITIAL DATE



Roger L. Stevens
 Roger L. Stevens, P.S. #7052 Date 7-24-95 EM-1317B

SHAFFER, JOHNSTON, LICHTENWALTER & ASSOCIATES, INC.

CONSULTING ENGINEERS - SURVEYORS
 MANSFIELD OHIO WOOSTER

Distances shown hereon are expressed in feet and decimal parts thereof
 Basis of bearings - Plat Volume 26, Page 130.

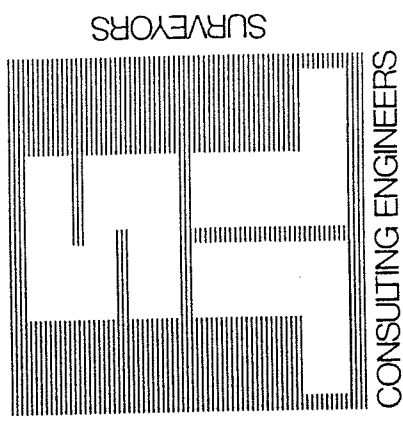

SHAFER, JOHNSTON, LICHTENWALDER & ASSOCIATES, INC.

CONSULTING ENGINEERS

Please reply to: Mansfield

July 24, 1995

SURVEYOR'S DESCRIPTION
FOR
SOUTHSIDE DEVELOPMENT COMPANY

2.231 ACRES

Situated in the Village of Bellville, County of Richland, State of Ohio, being part of the Southwest Quarter of Section 9, Township 19, Range 18 and being more particularly described as follows:

Beginning at an iron pin found in the southeasterly corner of lot No. 750 of the consecutively numbered lots in said Village of Bellville and as shown in Greenbriar Manor Block Two as recorded in Volume 26, Page 130 of Richland County Plat Records, said iron pin also being in the northwesterly line of Lot No. 704 of Greenbriar Manor Block One as shown in Plat Volume 25, Page 81;

Thence S 37° 32' 56" W, 90.00 feet along said northwesterly line of said Lot No. 704 and Lot No. 705 to an iron pin set;

Thence N 52° 27' 04" W, 720.00 feet to an iron pin set;

Thence N 37° 32' 56" E, 180.00 feet to an iron pin set;

Thence S 52° 27' 04" E, 360.00 feet to an iron pin set in the northwesterly corner of Lot No. 751 of Greenbriar Manor Block Two;

Thence S 37° 32' 56" W, 90.00 feet to an iron pin set in the southwesterly corner of said Lot No. 751, said iron pin also being in the southwesterly corner of said Greenbriar Manor Block Two;

Thence S 52° 27' 04" E, 360.00' along the southwesterly line of said Greenbriar Manor Block Two to the place of beginning and containing 2.231 ac., more or less, but subject to all legal highways and easements of record.



P.O. BOX 3598 □ MANSFIELD, OHIO 44907
PH. 419/756-7302 □ FAX 419/756-0867



2585 CLEVELAND ROAD □ WOOSTER, OHIO 44691
PH. 216/345-6377 □ FAX 216/345-6725

F-192

Surveyor's Description For -2-
Southside Development Company

July 24, 1995

2.231 ACRES (Continued)

Basis of bearings: Greenbriar Manor Block Two, Plat
Volume 26, Page 130.

All iron pins set are 5/8" diameter reinforcing rod with
plastic cap stamped "S.J.L. INC.".

According to a survey made in July 1995 by Roger L. Stevens,
Ohio Registered Surveyor No. 7052 for Shaffer, Johnston,
Lichtenwalter and Associates, Inc.



Roger L. Stevens

Roger L. Stevens
Registered Surveyor No. 7052
EM-1317B

NEW SPLIT
TAX MAP APPROVED
RLS 7-25-95
INITIAL DATE

2