

E-190

SURVEY PLAT of a 20.195 ACRE PARCEL

SW QUARTER of SECTION 22
T-22-N, R-17-W,
Monroe Township
RICHLAND COUNTY, OHIO

Grantor: J.D. & C.J. Lance, & R.A. & J.K. Lemon
Deed Vol. 844, Pg. 724

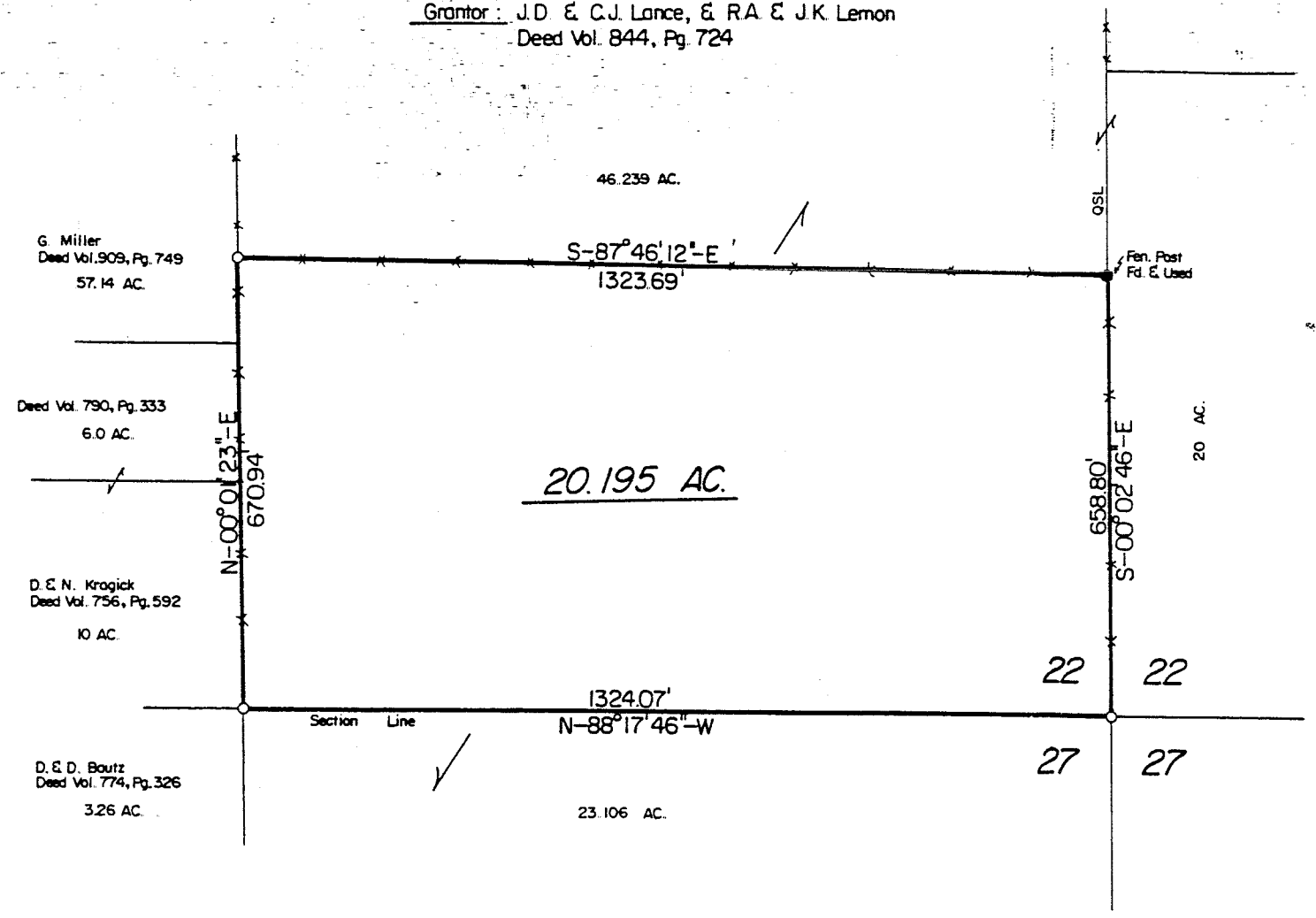

G. Miller
Deed Vol. 909, Pg. 749
57.14 AC.

Deed Vol. 790, Pg. 333
6.0 AC.

D. E. N. Krogick
Deed Vol. 756, Pg. 592
10 AC.

D. & D. Bartz
Deed Vol. 774, Pg. 326
3.26 AC.

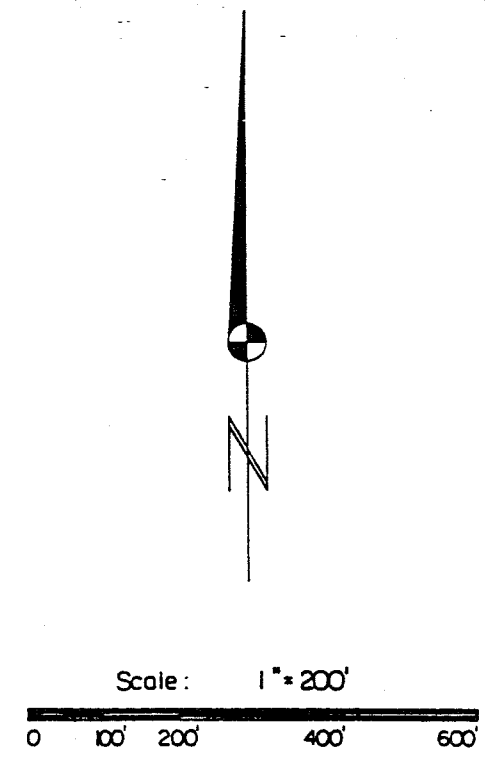

- Fence Post
- Stone Corner
- Iron Pipe Or Pin Fd.
- 5/8" x 30" Bar With Yellow Plastic Cap
Marked RUDOLPH Set
6449

NEW SURVEY
OF EXISTING PARCEL
TAX MAP APPROVED
JAN 5-21-92
INITIAL DATE

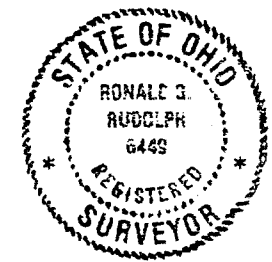

I Certify This Survey And Plat To Be Correct To The Best Of My Knowledge.

5-18-92 *Ronald G. Rudolph*
Date Ronald G. Rudolph P.S. No. 6449
R.G. RUDOLPH SURVEYING, INC.
405 W. Liberty St.
Wooster, Ohio 44691

Job No. 5967A

E-190

R. G. Rudolph Surveying Inc.

405 W. Liberty Street
Wooster, Ohio 44691
(216) 262-0798

Ronald G. Rudolph, P.S.
Professional Surveyor

DESCRIPTION OF A 20.195 ACRE PARCEL

Situated in the Southwest Quarter of Section 22, Township 22, Range 17-W, Monroe Township, Richland County, Ohio and being a part of the lands of Janet K. and Robert A. Lemon and Carol J. and Joseph D. Lance and bounded and described as follows:

BEGINNING at a 5/8 inch bar with ident cap set and known as the Southeast Corner of the Southwest Quarter of Section 22, Monroe Township,

Thence, N 88° 17' 46" W along the Section Line a distance of 1324.07 feet to a 5/8 inch bar with ident cap set,

Thence, N 0° 01' 23" E a distance of 670.94 feet to a 5/8 inch bar with ident cap set,

Thence, S 87° 46' 12" E along an existing fence line a distance of 1323.69 feet to a fence corner post found on the Quarter Section Line,

Thence, S 0° 02' 46" E along the Quarter Section Line a distance of 658.80 feet to the TRUE PLACE OF BEGINNING containing 20.195 acres, more or less, but subject to legal easements or restrictions, if any, of record.

This description prepared from a field survey by: R. G. Rudolph Surveying, Inc. by:



RONALD G. RUDOLPH P.S. 6449
May 18, 1992
Job No. 5967A

NEW SURVEY
OF EXISTING PARCEL
TAX MAP APPROVED
EAN 5-21-92
INITIAL DATE

E-190