

SURVEY PLAT of a 10.000 ACRE PARC

NE QUARTER of SECTION 27
 T-22-N, R-17-W
 Monroe Township
 RICHLAND COUNTY, OHIO

E-186

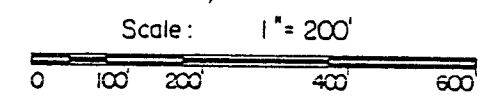
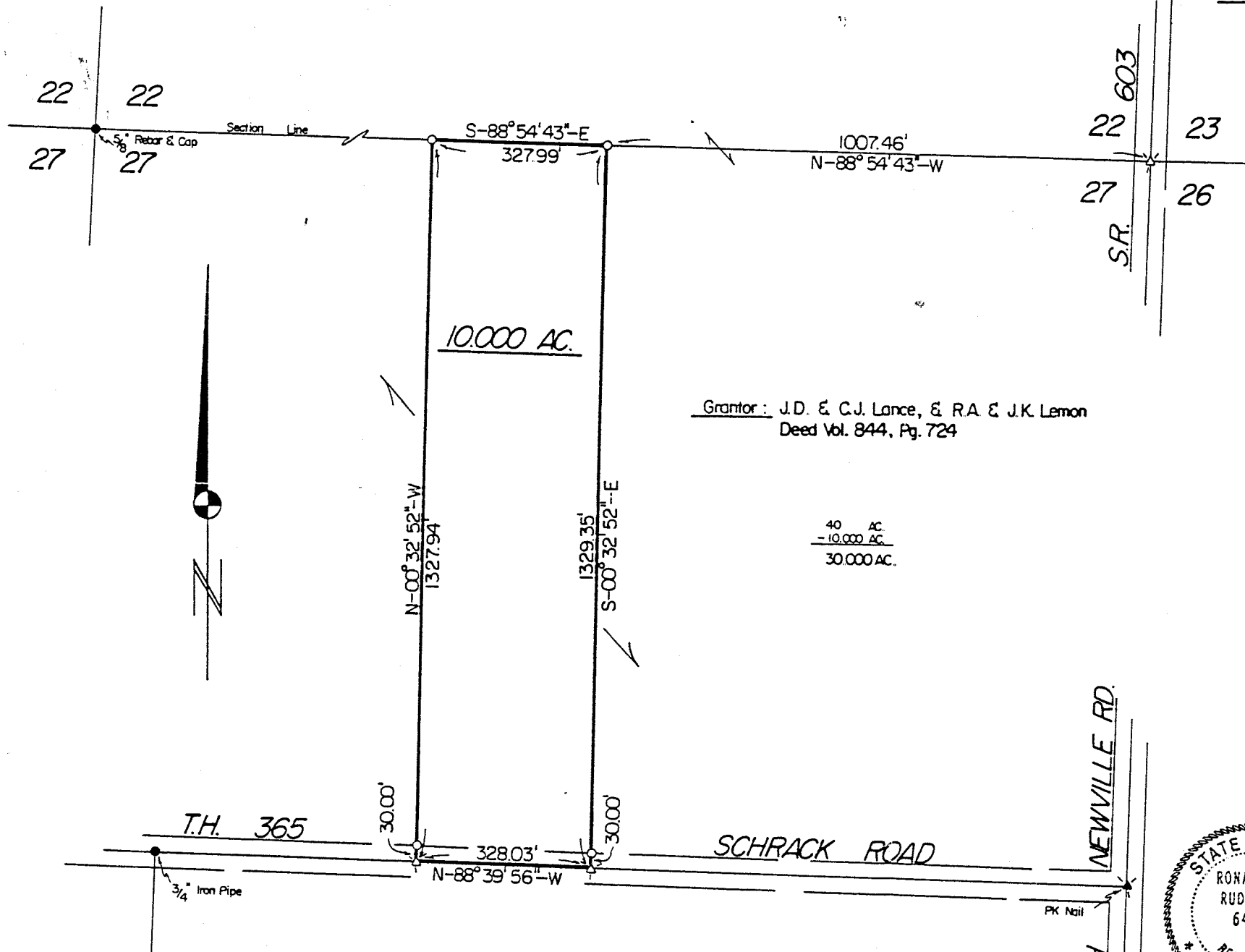

Grantor: J.D. & C.J. Lance, & RA & J.K. Lemon
 Deed Vol. 844, Pg. 724

40 AC.
 - 10.000 AC.
 30.000 AC.

- Stone Corner
- Iron Pipe Or Pin Fd.
- ▲ RR Spike Fd. In Roadway
- ✱ PK Spike Fd. In Roadway
- △ RR Spike Set In Roadway
- ✱ PK Spike Set In Roadway
- 5/8" x 30" Bar With Yellow Plastic Cap
 Marked RUDOLPH Set
 6449

I Certify This Survey And Plat To Be
 Correct To The Best Of My Knowledge.



6-15-92 *Ronald G. Rudolph*
 Date Ronald G. Rudolph P.S. No. 6449
 R.G. RUDOLPH SURVEYING, INC.
 384 W. Liberty St.
 Wooster, Ohio 44691

Basis of Bearings: All Bearings Are Assumed And Are For
 Indicating Angular Measurement Only.

TAX MAP APPROVED
 EARL INITIAL 6-22-92 DATE

Job No. 6058