

SURVEY PLAT of a 10.000 ACRE PARCEL

NE QUARTER of SECTION 27
T-22-N, R-17-W
Monroe Township
RICHLAND COUNTY, OHIO

E-185

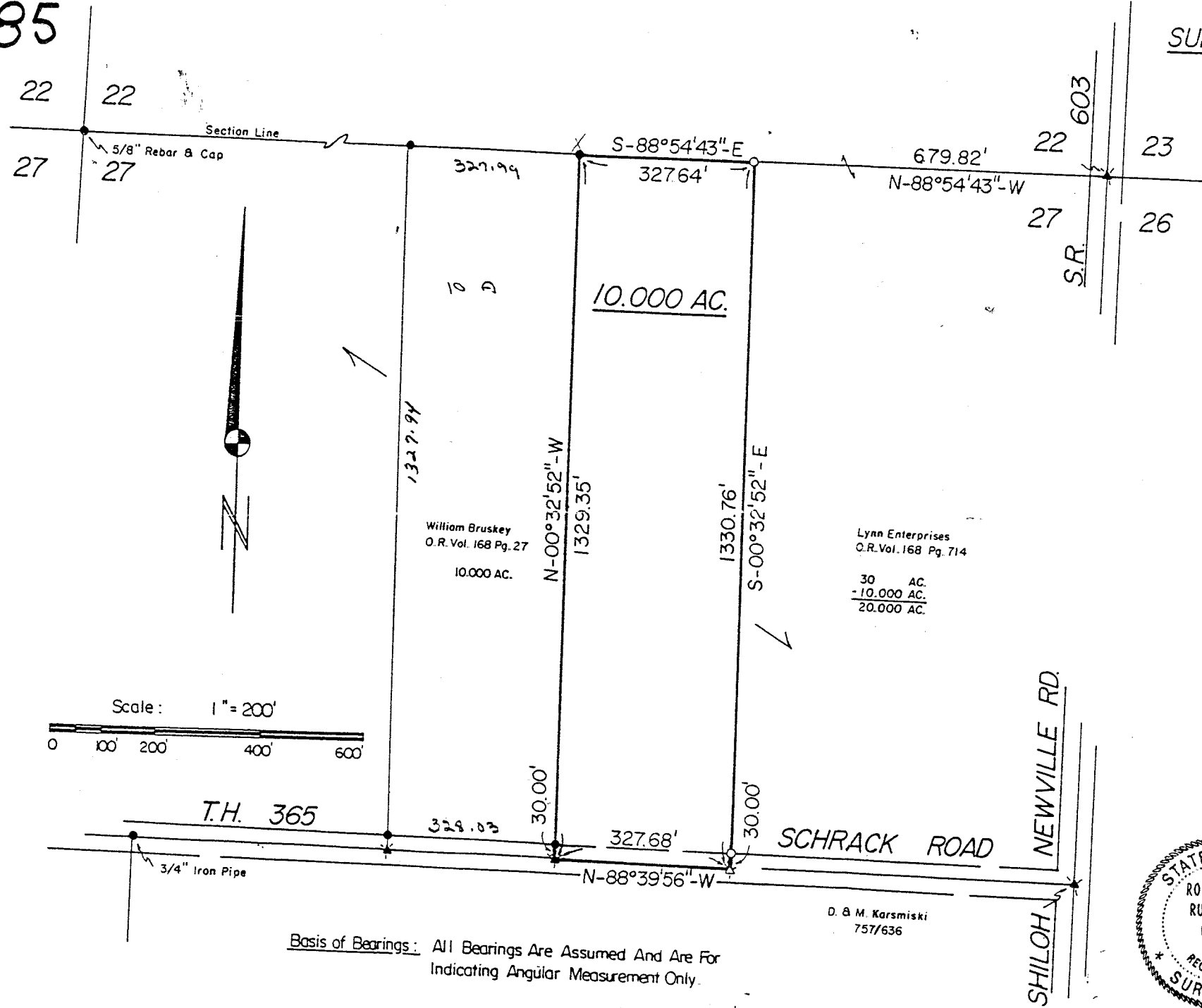

- Stone Corner
- Iron Pipe Or Pin Fd.
- ▲ RR Spike Fd. In Roadway
- ▲ PK Spike Fd. In Roadway
- △ RR Spike Set In Roadway
- ⚡ PK Spike Set In Roadway
- 5/8" x 30" Bar With Yellow Plastic Cap
Marked RUDOLPH Set 6449

I Certify This Survey And Plat To Be Correct To The Best Of My Knowledge.

Date 7-09-92 *Ronald G. Rudolph*

Ronald G. Rudolph P.S. No. 6449
R.G. RUDOLPH SURVEYING, INC.
384 W. Liberty St.
Wooster, Ohio 44691



Job No. 6064

Basis of Bearings: All Bearings Are Assumed And Are For Indicating Angular Measurement Only.

D. & M. Karsmiski
757/636

NEW SPLIT
TAX MAP APPROVED
EAN 7-22-92
INITIAL DATE