

SURVEY PLAT

33.0430 ACRES, NW QUARTER SECTION 6
MONROE TOWNSHIP (T-22, R-17)
RICHLAND COUNTY, OHIO
FOR: R. & K. RIEGEL
DEED REF: VOLUME 706 PAGE 271

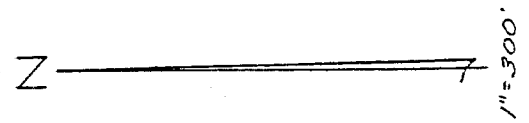
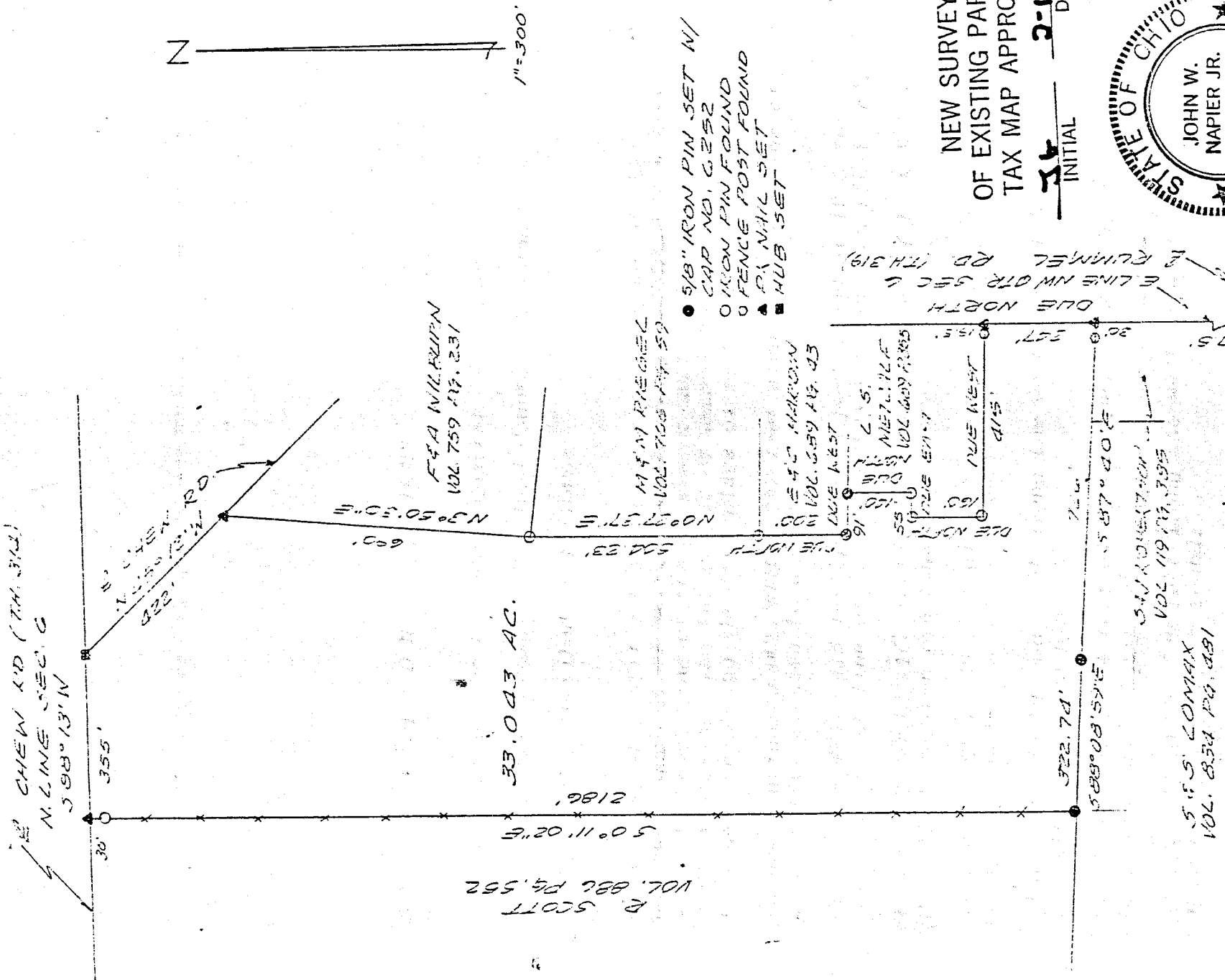

- 5/8" IRON PIN SET N/ CAP NO. 6252
- IRON PIN FOUND
- FENCE POST FOUND
- ▲ PAI NAIL SET
- HUB SET

NEW SURVEY
OF EXISTING PARCEL
TAX MAP APPROVED

JK INITIAL 2-11-92 DATE

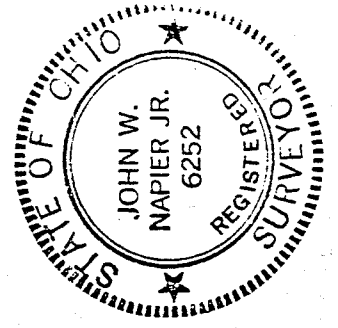

Bearings are from an assumed meridian and for the purpose of angular measurement only.

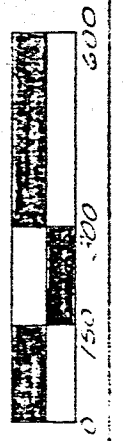

John W. Napier Jr.
JOHN W. NAPIER JR.
REG. SURVEYOR NO. 6252

2/2/10/92

F-180

Parce

D E S C R I P T I O N ----- RIEGEL

Being a part of the Northwest Quarter of Section 6, Twp. 22 R-17 of Monroe Township, Richland County, Ohio and more particularly described as follows:

Commencing at a nail set at the southeast corner of the northwest quarter of section 6; thence DUE NORTH, 577.5 feet along the east line of the northwest quarter of section 6, said line being also the center of Rummel Road (T.H. #319) to a nail set being the true place of beginning;

thence continuing DUE NORTH, 247 feet along the east line of said quarter section to a nail set;

thence DUE WEST, 415 feet passing a post found at 19.5 feet along the south line of L. & S. Metcalf to an iron pin found;

thence DUE NORTH, 160 feet along the west line of L. & S. Metcalf to an iron pin found;

thence DUE EAST, 55 feet along Metcalf's property line to an iron pin found;

thence DUE NORTH, 140 feet along the west line of L. & S. Metcalf to an iron pin set;

thence DUE WEST, 91 feet along the south line of E. & C. Hardin to an iron pin set;

thence DUE NORTH, 200 feet along the west line of E. & C. Hardin to an iron pin found;

thence NORTH 0 degrees 37 minutes 37 seconds EAST, 504.23 feet along the west line of N. & M. Riegel to an iron pin found;

thence NORTH 3 degrees 50 minutes 30 seconds EAST, 690 feet along the west line of F. & A. Wilburn to a nail set in the center of Chew Road;

thence NORTH 45 degrees 12 minutes WEST, 422 feet to a hub set on the north line of section 6;

thence SOUTH 88 degrees 13 minutes WEST, 355 feet along the north line of section 6 to a nail set;

thence SOUTH 0 degrees 11 minutes 02 seconds EAST, 2196 feet along the east line of R. Scott passing an iron pin found at 30 feet to an iron pin set;

over →

PAGE 2 -- RIEGEL

thence SOUTH 88 degrees 08 minutes 59 seconds EAST, 322.74 feet along the north line of S. & S. Lomax to an iron pin set;

thence SOUTH 87 degrees 40 minutes EAST, 726 feet along the north line of S. & S. Lomax and S. & J. Robertson passing a post found 30 feet from the center of Rummel Road to the place of beginning.

Containing 33.043 acres of land, more or less, but subject to all legal highways and easements of record. Deed Ref. V-706.

Pg. 271. All in accordance with plat and survey prepared by

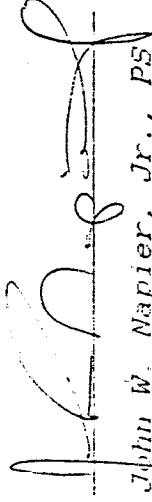

John W. Napier, Jr., PS

February 10, 1992

NEW SURVEY
OF EXISTING PARCEL
TAX MAP APPROVED

JW INITIAL 2-11-92 DATE