

F-175

PLAT OF PROPERTY SURVEY

FERN NEER

PART OF THE SOUTHEAST QUARTER OF SECTION THREE (3)  
TOWNSHIP TWENTY-TWO (22), RANGE EIGHTEEN (18)  
FRANKLIN TOWNSHIP, RICHLAND COUNTY, OHIO

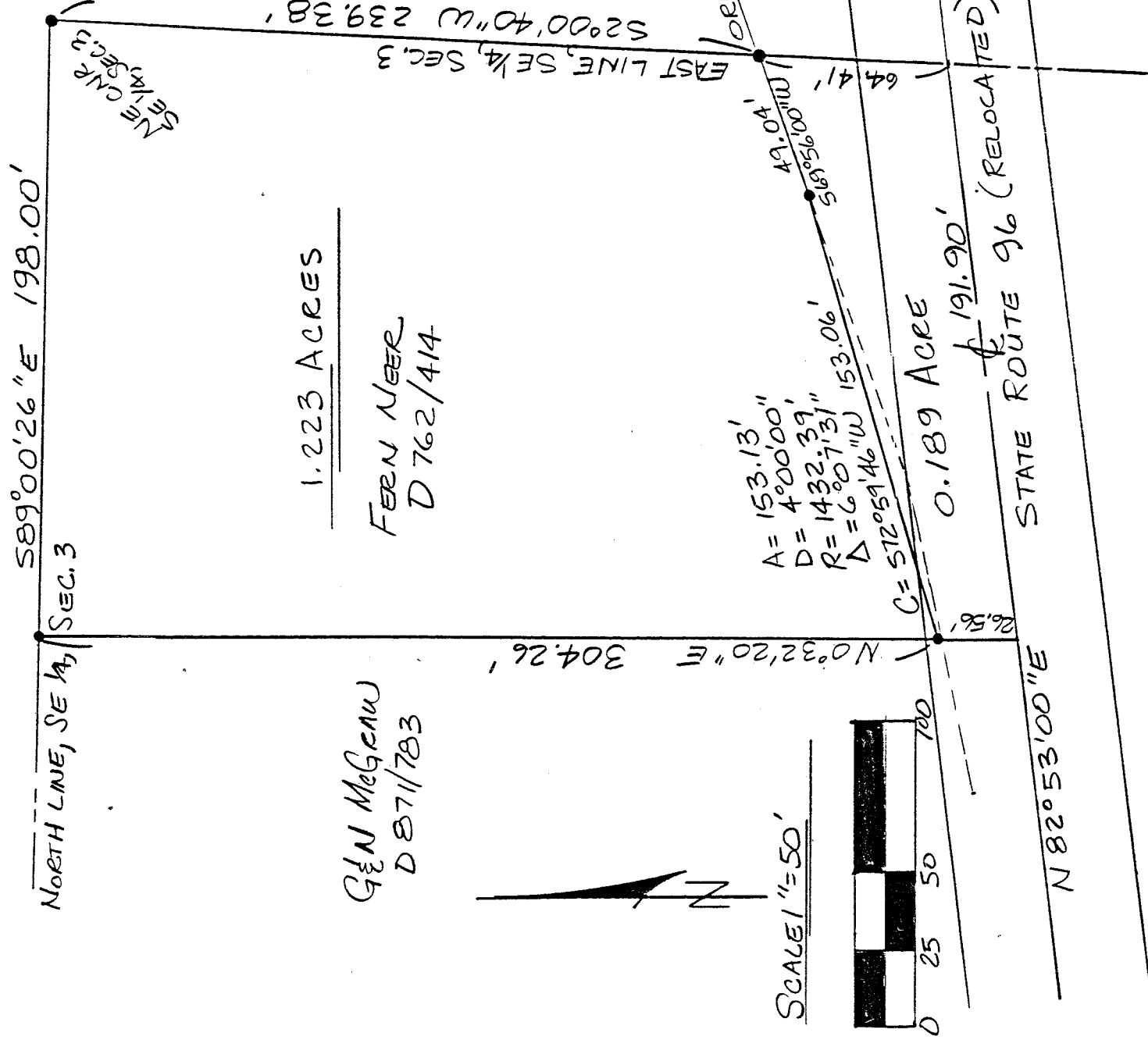

GEN McGEAR  
D 871/783

1.223 ACRES

FERN NEER  
D 762/414

SCALE 1" = 50'

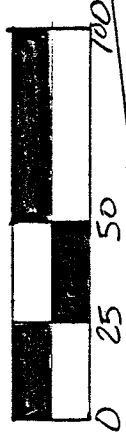

- 5/8" DIAMETER IRON PIN WITH CAP STAMPED "6687,6991" SET

BEARINGS ARE BASED ON 1931 ODOT CENTERLINE RELOCATION PLAT.

PREPARED BY:

Bruce W. Berdanier

BRUCE W. BERDANIER

OHIO REGISTERED SURVEYOR No. 6991

DATE: APRIL 11, 1989

