

PLAT OF PROPERTY SURVEY

MILTON KEMPF

PART OF THE SOUTHWEST QUARTER OF SECTION THIRTY-FIVE (35)  
TOWNSHIP TWENTY-ONE(21), RANGE TWENTY (20)  
SHARON TOWNSHIP, RICHLAND COUNTY, OHIO

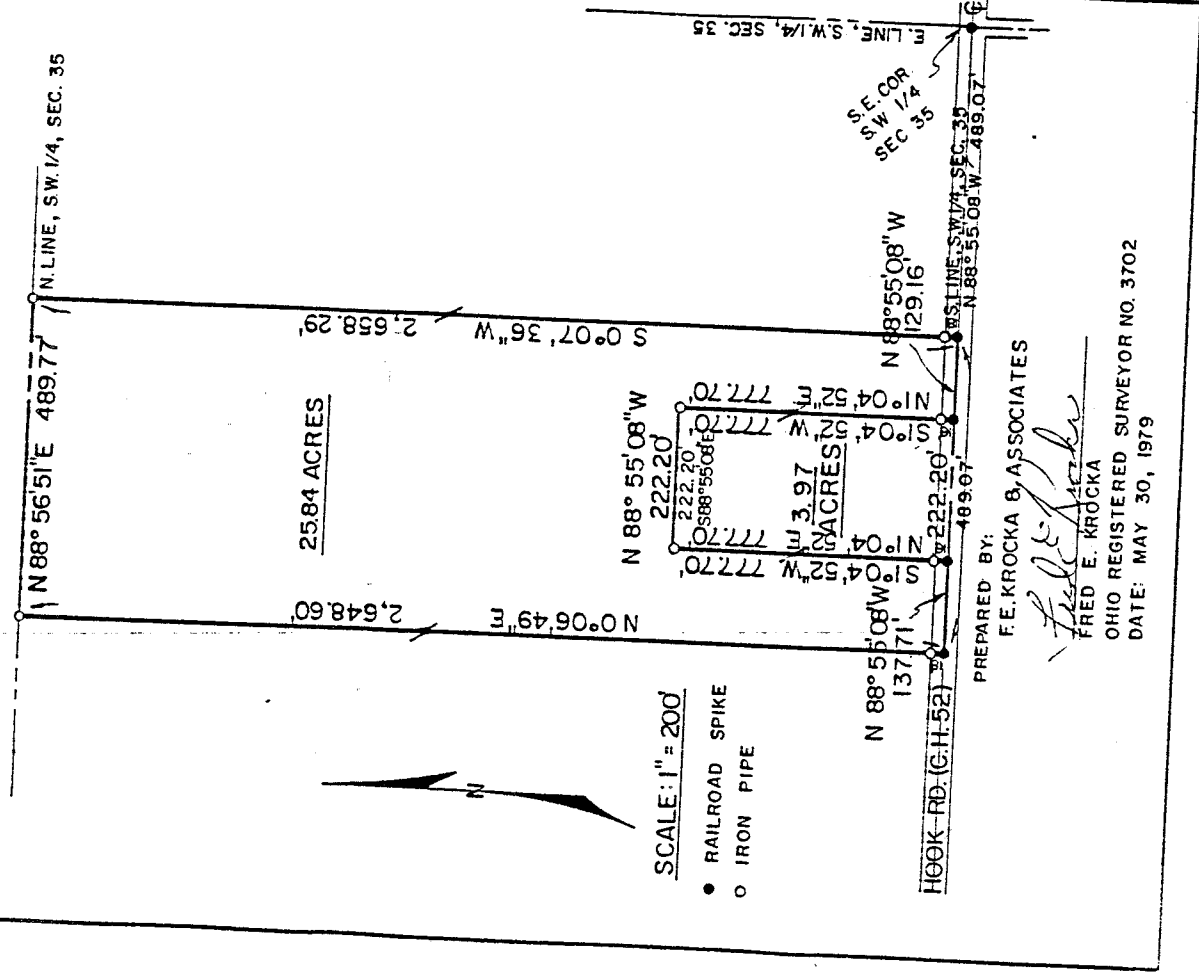

PREPARED BY:

F.E. KROCKA & ASSOCIATES

*Fred E. Krocka*  
FRED E. KROCKA

OHIO REGISTERED SURVEYOR NO. 3702

DATE: MAY 30, 1979

E-174

E-174

F. E. KROCKA & ASSOCIATES  
ENGINEERING AND SURVEYING

23 WEST MAIN STREET  
SHELBY, OHIO 44875  
PHONE: (419) 342-4556

F. E. KROCKA  
38 Glenwood Drive  
SHELBY, OHIO  
Phone: (419) 342-6631

DESCRIPTION  
MILTON KEMPF  
PART OF THE SOUTHWEST QUARTER OF SECTION THIRTY-FIVE (35)  
TOWNSHIP TWENTY-ONE (21), RANGE TWENTY (20)  
SHARON TOWNSHIP, RICHLAND COUNTY, OHIO

DESCRIPTION: Being a part of the Southwest Quarter of Section Thirty-five (35), Township Twenty-one (21), Range Twenty (20), Sharon Township, Richland County, Ohio, and being more particularly described as follows:

Beginning for the same at a railroad spike in the centerline of Hook Road (County Highway No. 52) and which spike is the southeast corner of said quarter-section; thence N 88°55'08" W along the centerline of said road (south line of said quarter-section) a distance of 618.23 feet to a railroad spike which is the real point of beginning of the parcel herein described; thence continuing N 88°55'08" W along the centerline of said road a distance of 222.20 feet to a railroad spike; thence N 1004'52" E a distance of 777.70 feet to an iron pipe; thence S 88°55'08" E on a line parallel to the centerline of said road a distance of 222.20 feet to an iron pipe; thence S 1004'52" W on a line parallel to the west line of the parcel herein described, a distance of 777.70 feet to a railroad spike which is the real point of beginning and containing 3.97 acres, more or less, but subject to all legal easements and public right-of-ways now on record.

Certification: I hereby certify that a survey has been made of the above property and markers placed as indicated.

F. E. KROCKA AND ASSOCIATES

*Fred E. Krocka*

Fred E. Krocka  
Ohio Registered Surveyor No. 3702  
Date: May 30, 1979

E-174