

E-171

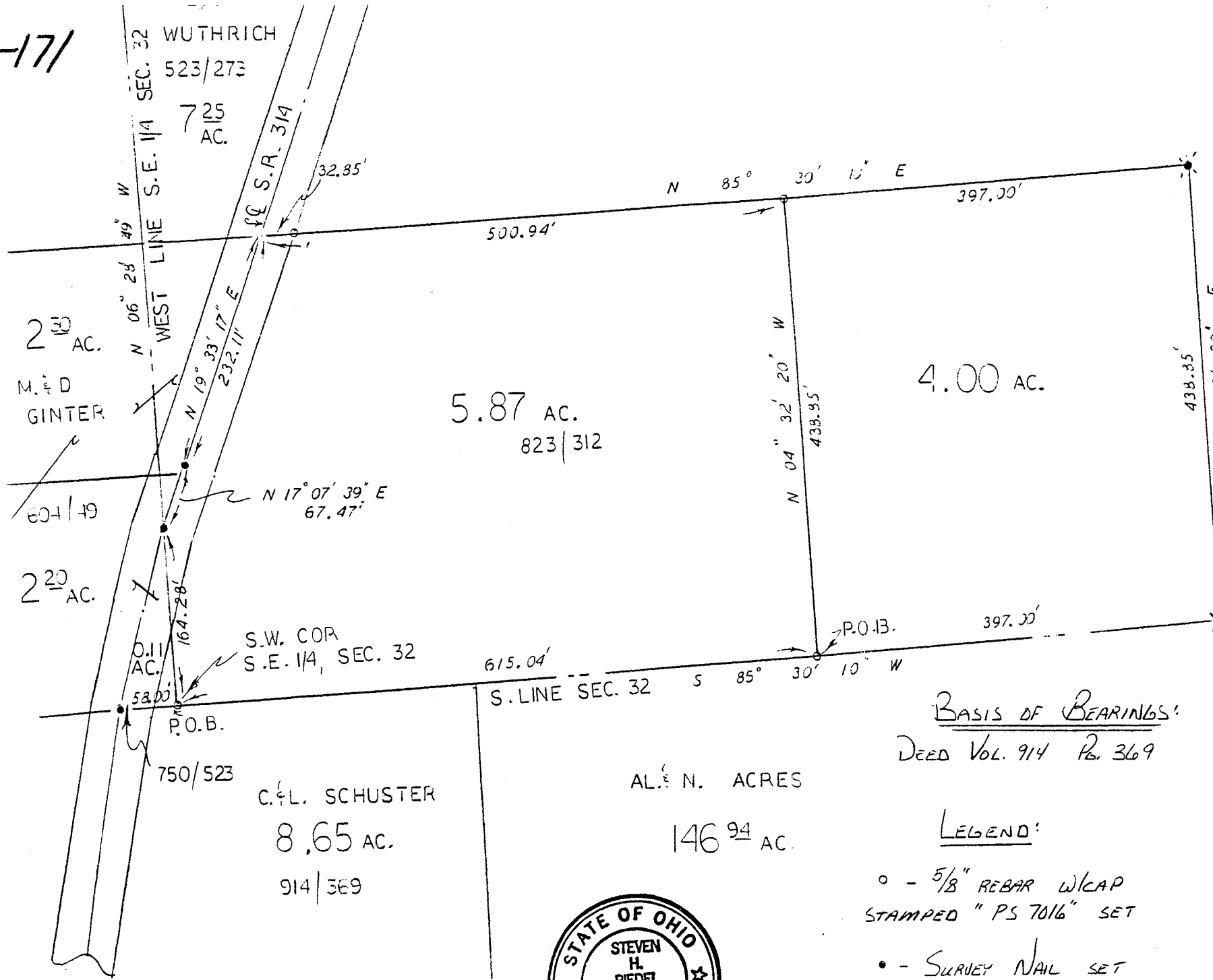

L. & D. WUTHRICH
 116.30 AC.
 292 | 593

NEW SPLIT
 TAX MAP APPROVED
 EAN INITIAL 12-10-92 DATE

NEW SURVEY
 OF EXISTING PARCEL
 TAX MAP APPROVED
 EAN INITIAL 12-10-92 DATE

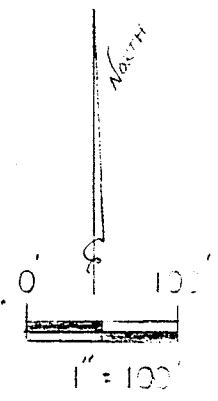

SHARON TWP. SEC. 32
 SPRINGFIELD TWP. SEC. 5

C. & L. SCHUSTER
 8.65 AC.
 914 | 369

AL. & N. ACRES
 146⁹⁴ AC.

BASIS OF BEARINGS:
 DEED VOL. 914 P. 369

- LEGEND:
- - 5/8" REBAR W/CAP STAMPED "PS 7016" SET
 - - SURVEY NAIL SET
 - ✱ - EXISTING IRON PIPE



SOUTHEAST QUARTER
 SEC. 32, T-22, R-19
 SHARON TOWNSHIP
 RICHLAND COUNTY, OHIO

[Signature]
 STEVEN H. RIEDEL
 OHIO SURVEYOR 7016
 NOVEMBER 16, 1992

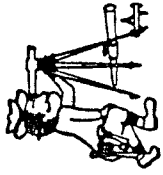

Phone (419) 683-1951

Riedel Land Surveying Company

211 1/4 Pearl St.
Crestline, Ohio 44827

November 21, 1992

Furr Property (4.00 acres)

Situated in the Township of Sharon, County of Richland, State of Ohio, and being part of the Southeast quarter of Section 32, Tp. 22, Rg. 19, and being more fully described as follows:

Commencing at a 5/8 inch rebar set at the Southwest corner of the Southeast quarter of Section 32;

thence running North 85 deg. 30 min. 10 sec. East along the South line of Section 32 (also being the Sharon-Springfield Township Line) for 615.04 feet to a 5/8 inch rebar set and the place of beginning;

thence turning and running North 04 deg. 32 min. 20 sec. West for 438.85 feet to a 5/8 inch rebar set;

thence turning and running North 85 deg. 30 min. 10 sec. East for 397.00 feet to an existing iron pipe;

thence turning and running South 04 deg. 32 min. 20 sec. East for 438.85 feet to an existing iron pipe on the South line of Section 32;

thence turning and running South 85 deg. 30 min. 10 sec. West along said South line for 397.00 feet to the place of beginning.

All 5/8 inch rebars set have a plastic cap stamped "PS 7016".

The above described parcel has a calculated area of 4.00 acres of land according to a survey made on November 16, 1992 by Steven H. Riedel, Ohio registered surveyor 7016.

Prior deed: Volume 823 page 312
Basis of bearings: Deed Volume 914 page 369

Grantees, their heirs and assigns do hereby convenant and agree that the parcel of land described in this instrument will not be conveyed by said grantees, heirs and assigns, unless said parcel fronts on a public highway or dedicated street, or is sold together with land fronting on a public highway or dedicated street.

NEW SPLIT
TAX MAP APPROVED

EAN 12-10-92

INITIAL DATE

CEL
ED



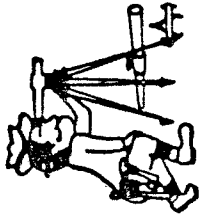

Riedel Land Surveying Company

211½ Pearl St.
Crestline, Ohio 44827

Phone (419) 683-1951

November 21, 1992

Furr Property (5.87 acres)

Situated in the Township of Sharon, County of Richland, State of Ohio, and being part of the Southeast quarter of Section 32, Tp. 22, Rg. 19, and being more fully described as follows:

Beginning at a 5/8 inch rebar set at the Southwest corner of the Southeast quarter of Section 32;

thence running North 06 deg. 28 min. 49 sec. West along the West line of the Southeast quarter for 164.28 feet to the centerline of State Highway 314 and a survey nail set;

thence turning and running North 17 deg. 07 min. 39 sec. East along said centerline for 67.47 feet to a survey nail set;

thence turning and running North 19 deg. 33 min. 17 sec. East along said centerline for 232.11 feet;

thence turning and running North 85 deg. 30 min. 10 sec. East (passing through a 5/8 inch rebar set at 32.85 feet) for a total distance of 500.94 feet to a 5/8 inch rebar set;

thence turning and running South 04 deg. 32 min. 20 sec. East for 438.85 feet to a 5/8 inch rebar set on the South line of Section 32;

thence turning and running South 85 deg. 30 min. 10 sec. West along said South line (also being the Sharon-Springfield Township Line) for 615.04 feet to the place of beginning.

All 5/8 inch rebars set have a plastic cap stamped "PS 7016".

The above described parcel has a calculated area of 5.87 acres of land according to a survey made on November 16, 1992 by Steven H. Riedel, Ohio registered surveyor 7016.

Prior deed: Volume 823 page 312

Basis of bearings: Deed Volume 914 page 369

NEW SURVEY
OF EXISTING PARCEL
TAX MAP APPROVED
EAN
INITIAL
DATE 12-10-92

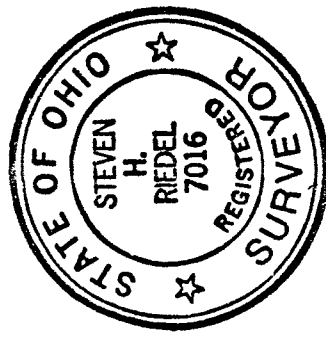

E-171