

PLAT OF SURVEY FOR LADD WUTHRICH

SECTION 22 LOT # _____
 TOWNSHIP 22 CITY / VILLAGE _____
 RANGE 12 SHARON TOWNSHIP _____
 QUARTER SW. RICHLAND COUNTY, OHIO

- LEGEND:
- ▲ - P.K. NAIL FOUND
 - △ - P.K. NAIL SET
 - - RAILROAD SPIKE FOUND
 - - RAILROAD SPIKE SET
 - - FENCE POST FOUND
 - - IRON PIN FOUND
 - - IRON PIN SET - CAPPEI BLUNK 6320 "

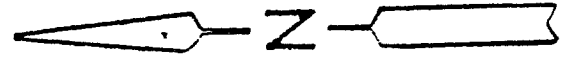
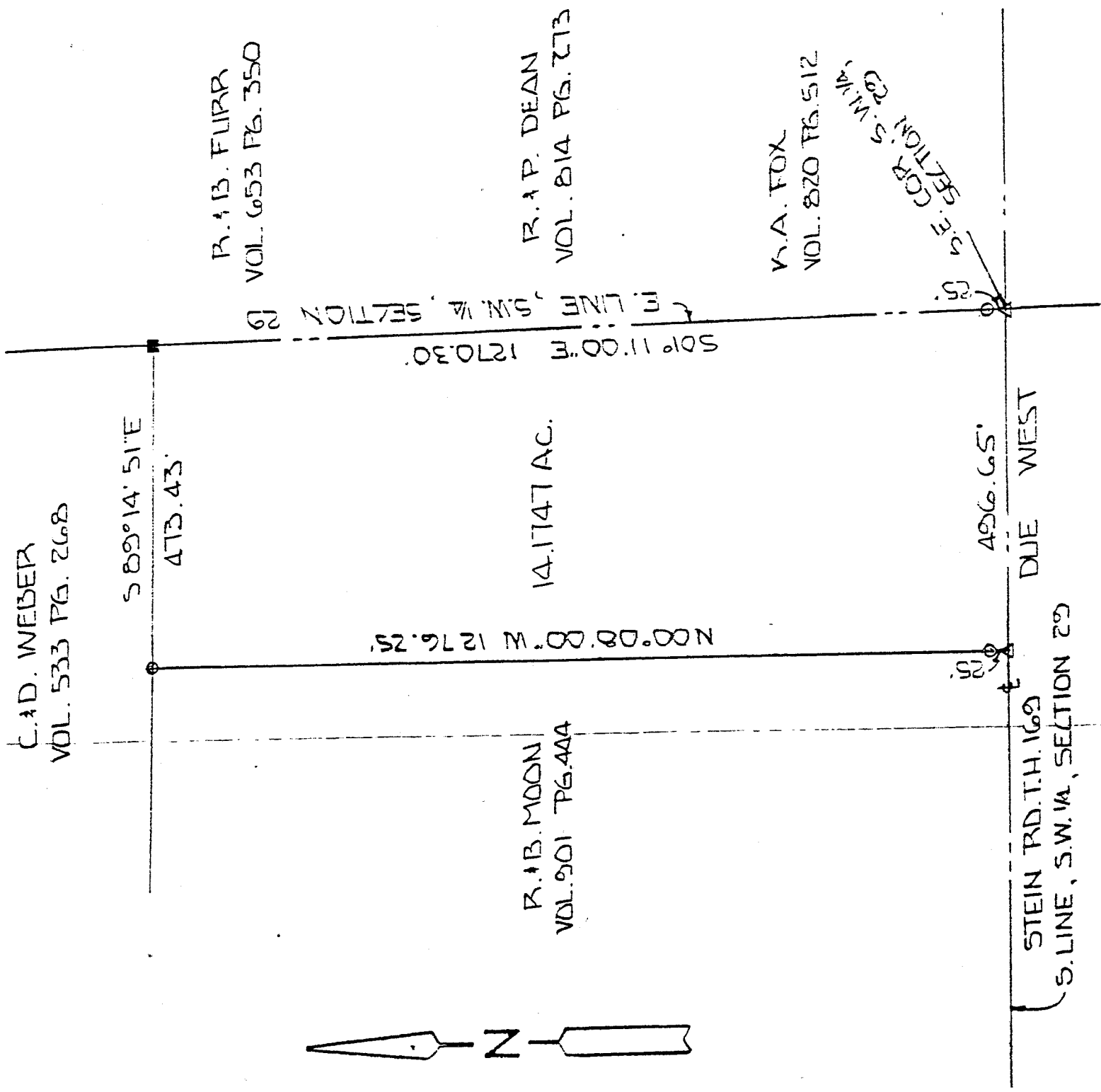

BASIS OF BEARINGS: DEED VOL. 850 PG. 510

I HEREBY CERTIFY THAT THE ABOVE PLAT AND THE FIELD SURVEY IT REPRESENTS ARE TRUE TO THE BEST OF MY KNOWLEDGE

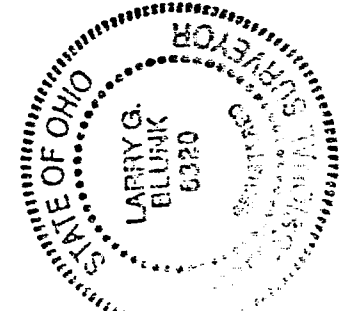

Larry G. Blunk
LARRY G. BLUNK
PROFESSIONAL SURVEYOR # 6320

3/22/92
DATE

F-170

E-170

E-170

DESCRIPTION
FOR
LAWRENCE WUTHRICH

Located in the Township of Sharon, County of Richland, State of Ohio and being a part of the Southwest Quarter of Section 29, Township 22, Range 19 and more particularly described as follows:

Beginning at a p.k. nail set in the Southeast Corner of the Southwest Quarter of Section 29.

Thence Due West along the south line of the Southwest Quarter of Section 29, said line also being the centerline of Stein Rd. T.H. 169 a distance of 496.65 feet to p.k. nail set.

Thence N 00 degrees 08" 00" W passing thru an iron pin set at 25.0 feet a total distance of 1276.25 feet to an iron pin set.

Thence S 89 degrees 14' 51" E a distance of 473.43 feet to a fence post found.

Thence S 01 degrees 11' 00" E passing thru an iron pin set at 1245.30 feet a total distance of 1270.30 feet to the place of beginning and containing 14.1747 acres more or less but subject to all legal highways also all easements of record.

Basis of bearings: Deed Vol. 850, page 510.

Larry G. Blunk
Larry G. Blunk, P.S. #6320
March 22, 1992

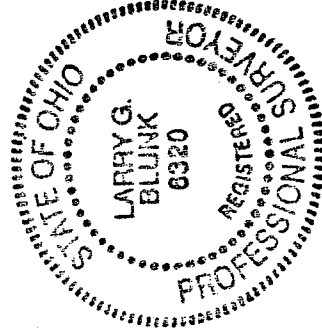

TLH 3-24-92
INITIAL DATE
TRANSFER APPROVED
JACK REINER
RICHLAND CO. AUDITOR

NEW SURVEY
OF EXISTING PARCEL
TAX MAP APPROVED
JB 3-24-92
INITIAL DATE