

E-165

PLAT OF BOUNDARY SURVEY

DESMOND FINNEGAN

PARTS OF THE SOUTHEAST QUARTER, SECTION TWENTY-SIX (26) TOWNSHIP TWENTY-ONE (21), RANGE TWENTY (20) SHARON TOWNSHIP, RICHLAND COUNTY, OHIO

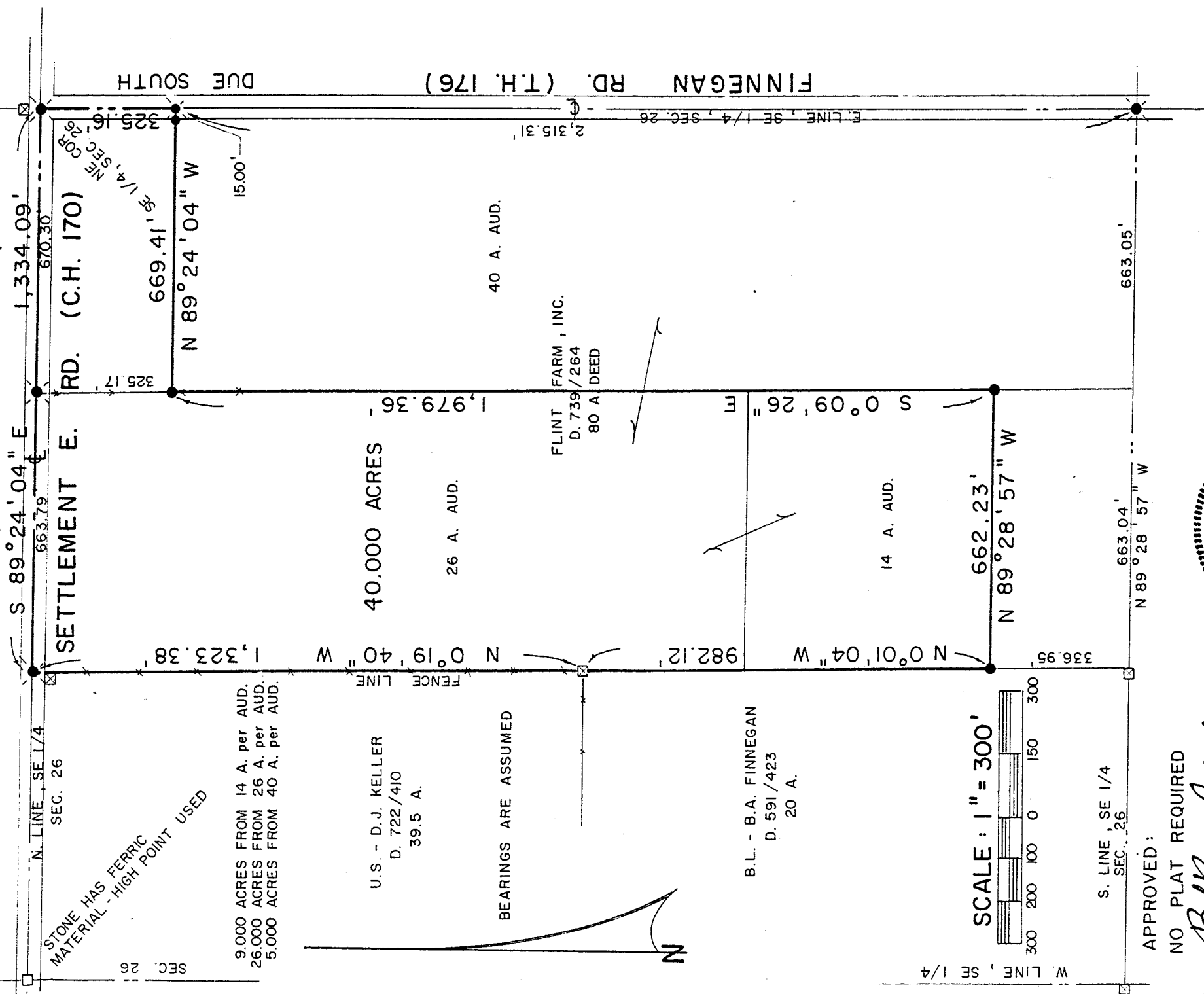

STONE HAS FERRIC MATERIAL - HIGH POINT USED

9,000 ACRES FROM 14 A. per AUD.  
26,000 ACRES FROM 26 A. per AUD.  
5,000 ACRES FROM 40 A. per AUD.

U.S. - D.J. KELLER  
D. 722/410  
39.5 A.

BEARINGS ARE ASSUMED

FLINT FARM, INC.  
D. 739/264  
80 A DEED

B.L. - B.A. FINNEGAN  
D. 591/423  
20 A.

SCALE: 1" = 300'

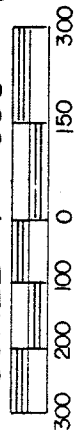

APPROVED:  
NO PLAT REQUIRED

*B. Berdanie*  
BRUCE W. BERDANIER

DATE: NOV. 5, 1992

LEGEND

- STONE FOUND
- WOOD FENCEPOST FOUND
- RAILROAD SPIKE SET
- 5/8" IRON PIN SET WITH CAP
- STAMPED "C. KERG, RLS 7152"

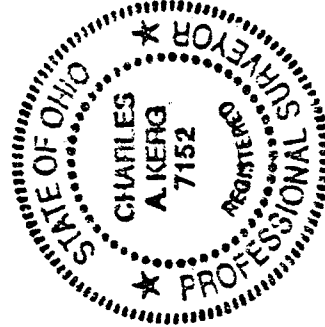

PREPARED BY  
KERG SURVEYING

*Charles A. Kerg*

CHARLES A. KERG  
REGISTERED OHIO SURVEYOR NO. 7152  
DATE: NOVEMBER 4, 1992

E-165