

PLAT OF SURVEY FOR M. & C. KEETON

SECTION 18 LOT # ~
 TOWNSHIP 20 CITY / VILLAGE _____
 RANGE 18 WASHINGTON TOWNSHIP
 QUARTER N.E. RICHLAND COUNTY, OHIO

LEGEND:

- ▲ - P.K. NAIL FOUND
- △ - P.K. NAIL SET
- - RAILROAD SPIKE FOUND
- - RAILROAD SPIKE SET
- - FENCE POST FOUND
- - IRON PIN FOUND
- - IRON PIN SET - CAPPEL BLUNK 6320 "

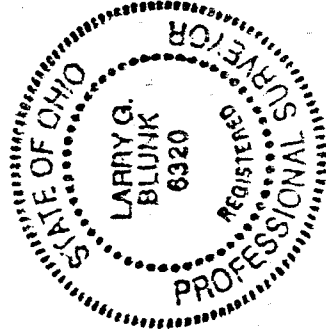
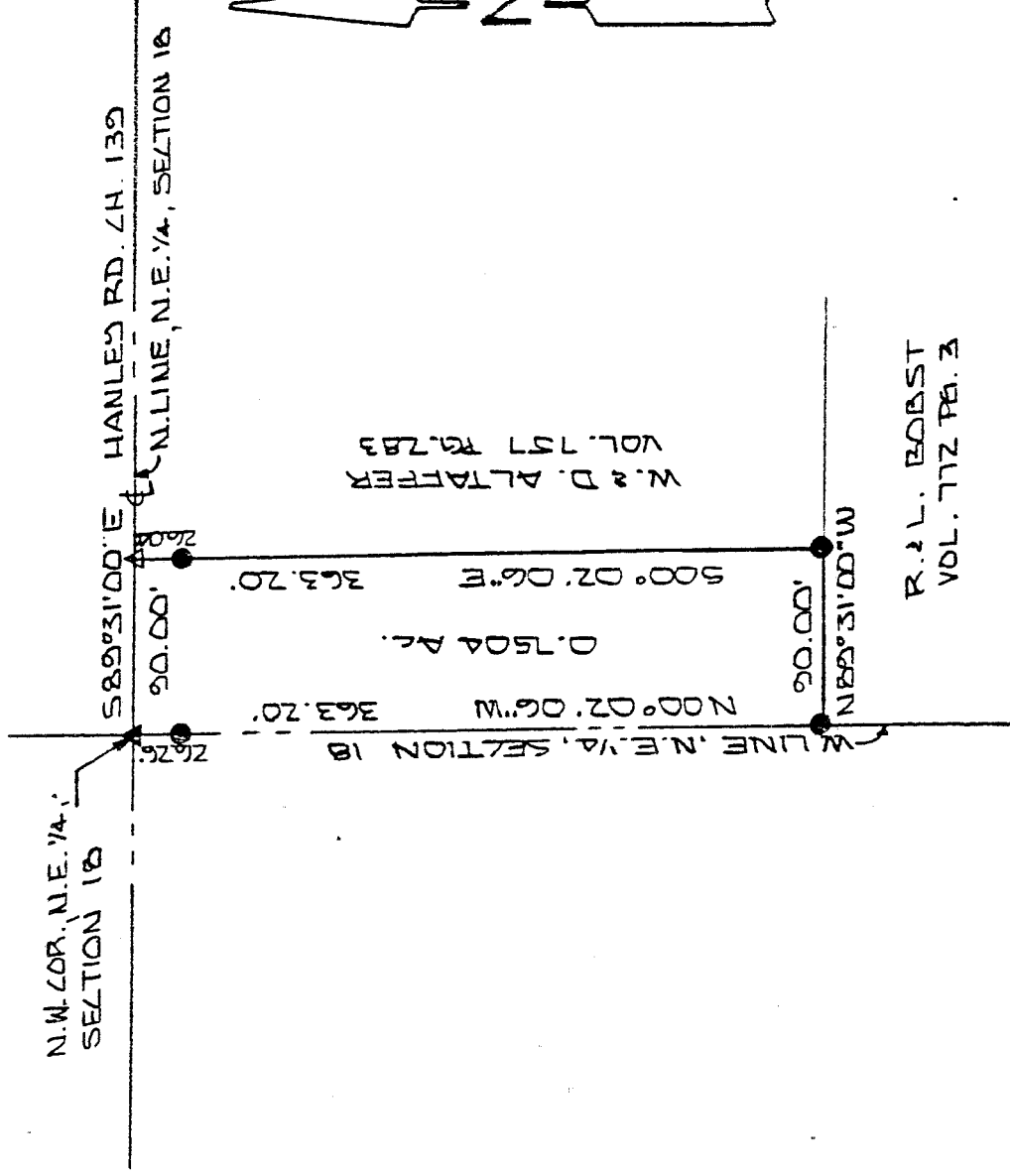

BASIS OF BEARINGS: SURVEY BY D.E. LUTZ 7-23-92

I HEREBY CERTIFY THAT THE ABOVE PLAT AND THE FIELD SURVEY IT REPRESENTS ARE TRUE TO THE BEST OF MY KNOWLEDGE

Larry G. Blunk
 LARRY G. BLUNK
 PROFESSIONAL SURVEYOR # 6320

NEW SURVEY
 OF EXISTING PARCEL
 TAX MAP APPROVED
 DATE 5-24-95

MAY 21, 1995
 DATE

DESCRIPTION
FOR
M. & C. KEETON

Located in the Township of Washington, County of Richland, State of Ohio and being a part of the Northeast Quarter of Section 18, Township 20, Range 18 and more particularly described as follows:

Beginning at a pk nail found in the Northwest Corner of the Northeast Quarter of Section 18.

Thence S 89 degrees 31' 00" E along the north line of the Northeast Quarter of Section 18, said line also being the centerline of Hanley Rd. C.H. 139, a distance of 90.00 feet to a pk nail found.

Thence S 00 degrees 02' 06" E passing thru an iron pin found at 26.04 feet a total distance of 363.20 feet to an iron pin found.

Thence N 89 degrees 31' 00" W a distance of 90.00 feet to an iron pin found on the west line of the Northeast Quarter of Section 18.

Thence N 00 degrees 02' 06" W along the west line of the Northeast Quarter of Section 18 passing thru an iron pin found at 336.94 feet a total distance of 363.20 feet to the place of beginning and containing 0.7504 acres more or less but subject to all legal highways also all easements of record.

Basis of Bearings: Survey by David E. Lutz, July 23, 1992.

Larry G. Blunk
Larry G. Blunk, P.S. 6320
May 21, 1995

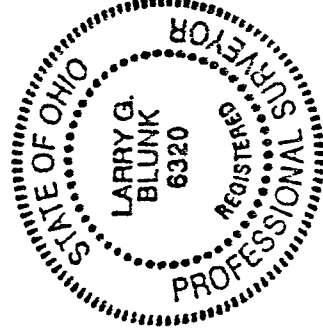

NEW SURVEY
OF EXISTING PARCEL
TAX MAP APPROVED
INITIAL EB DATE 5-24-95