

PLAT OF SURVEY FOR STEPHEN BLUST

SECTION 19 LOT # ~
 TOWNSHIP Z3 CITY / VILLAGE _____
 RANGE 17 MIFFLIN TOWNSHIP _____
 QUARTER NW RICHLAND COUNTY, OHIO

LEGEND:

- ▲ - P.K. NAIL FOUND
 - △ - P.K. NAIL SET
 - - RAILROAD SPIKE FOUND
 - - RAILROAD SPIKE SET
 - - FENCE POST FOUND
 - - IRON PIN FOUND
 - - IRON PIN SET - CAPPED
- BLUNK 6320 "

F-158

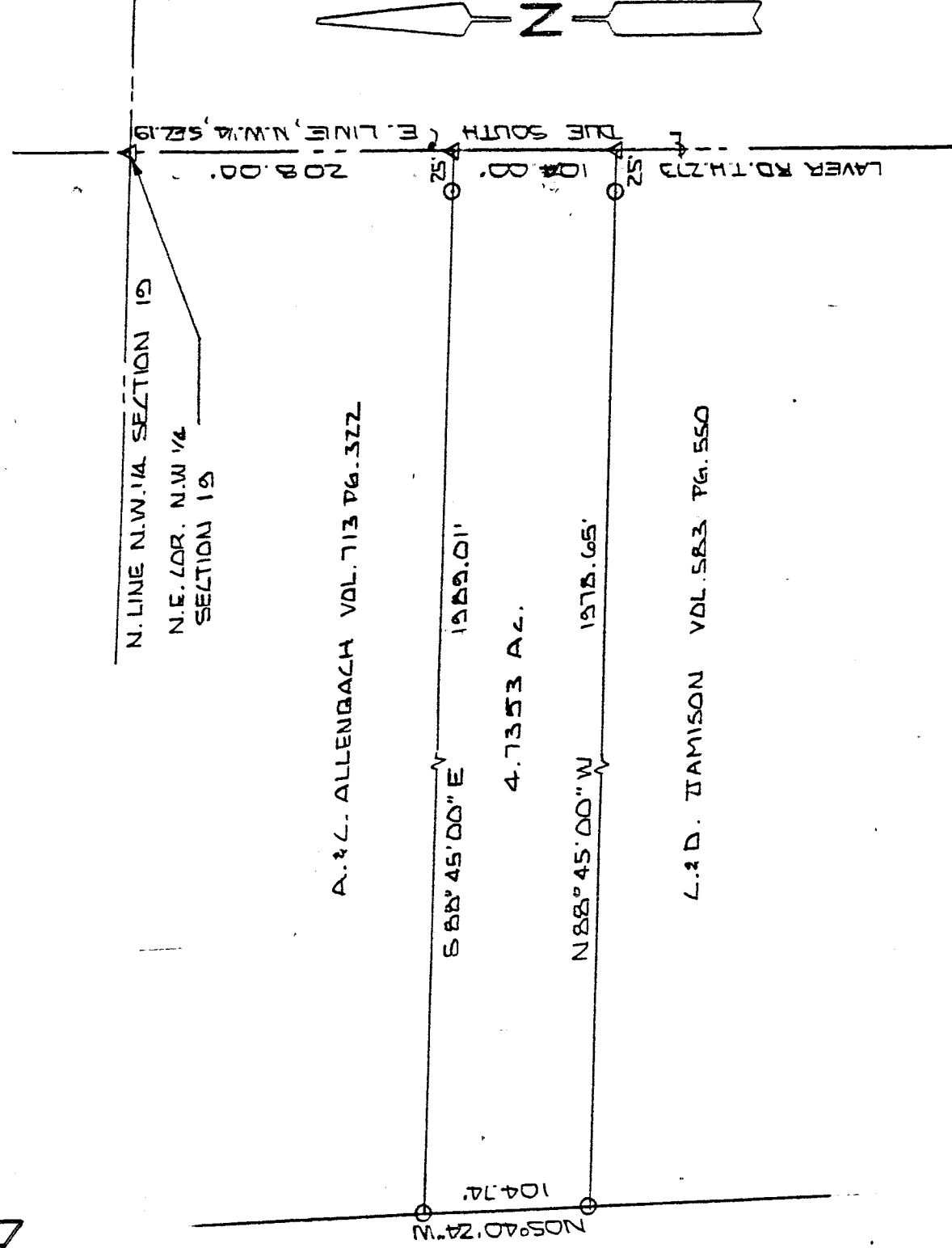

NEW SURVEY
 OF EXISTING PARCEL
 TAX MAP APPROVED
 INITIAL EAN DATE 5-24-95

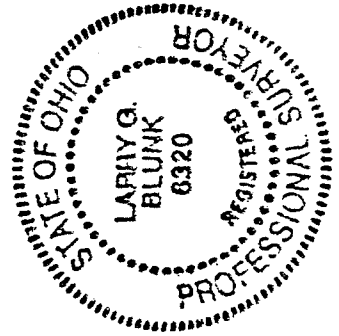

BASIS OF BEARINGS: SURVEY BY F.E. KROZKA 2-21-77

I HEREBY CERTIFY THAT THE ABOVE PLAT AND THE FIELD SURVEY IT REPRESENTS ARE TRUE TO THE BEST OF MY KNOWLEDGE

Larry G. Blunk
 LARRY G. BLUNK
 PROFESSIONAL SURVEYOR # 6320

DATE MAY 21, 1995

DESCRIPTION
FOR
STEPHEN BLUST

Located in the Township of Mifflin, County of Richland, State of Ohio and being a part of the Northwest Quarter of Section 19, Township 23, Range 17 and more particularly described as follows:

Beginning at a pk nail set in the Northeast Corner of the Northwest Quarter of Section 19.

Thence Due South along the east line of the Northwest Quarter of Section 19, said line also being the centerline of Laver Rd. T.H. 273, a distance of 208.00 feet to a pk nail set and the True Place of Beginning.

Thence continuing Due South along the east line of the Northwest Quarter of Section 19, said line also being the centerline of Laver Rd. T.H. 273, a distance of 104.00 feet to a pk nail set.

Thence N 88 degrees 45' 00" W passing thru an iron pin set at 25.00 feet a total distance of 1978.65 feet to an iron pin set.

Thence N 05 degrees 40' 24" W a distance of 104.74 feet to an iron pin set.

Thence S 88 degrees 45' 00" E passing thru an iron pin set at 1964.01 feet a total distance of 1989.01 feet to the True Place of Beginning and containing 4.7353 acres more or less but subject to all legal highways also all easements of record.

Basis of Bearings: Survey by F. E. Krocka, 2-21-72.

Larry G. Blunk
Larry G. Blunk, P.S. 6320
May 21, 1995

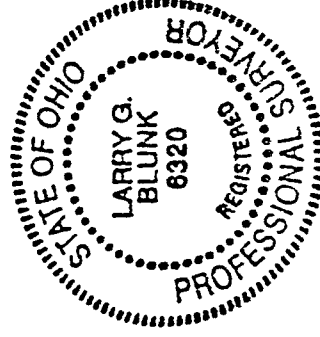

NEW SURVEY
OF EXISTING PARCEL
TAX MAP APPROVED
EAK 5/24/95
INITIAL DATE