

NORTH

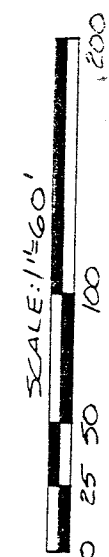

BEARINGS ARE BASED ON AN ASSUMED MERIDIAN.

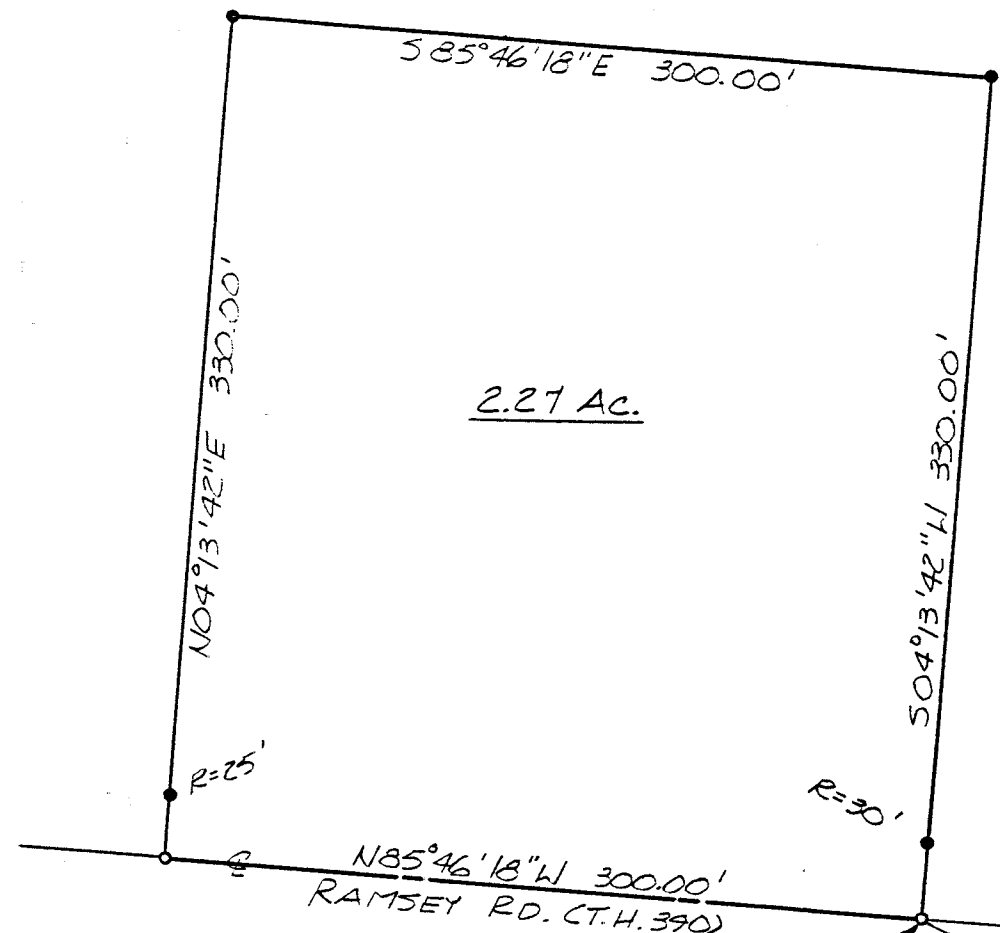

M. GLEASON  
VOL. 874 P. 193

2.27 Ac.

EAST LINE  
N.E. 1/4 SEC. 17

THE PLACE OF  
BEGINNING

IRON PIN  
FOUND

R.P. SPIKE  
FOUND  
600'  
N 85° 46' 18" W 838.94'

NEW SPLIT  
TAX MAP APPROVED  
EAS 5-15-95  
DATE DATE

*Douglas C. Seiler* 5/15/95

SURVEY BY: DOUGLAS C. SEILER  
REG. SURVEYOR #6869  
524 1/2 NORTH MAIN ST.  
MANSFIELD, OHIO  
(419) 525-3644

- SURVEY SPIKE #6869 SET.
- 3/8"  $\phi$  REINFORCING RODS WITH I.D. CAPS "SEILER #6869" SET.

SURVEY PLAT FOR	
MARTH	
PT. N.E. 1/4 SECTION 17, T-21, R-17 WORTHINGTON TOWNSHIP RICHLAND COUNTY, OHIO	
DATE: MAY 12, 1995	SCALE: 1"=60'
DRWG. No: 952599	DRWN. BY: JAA

E-157

# Douglas C. Seiler

Professional Land Surveyor

52½ North Main • Mansfield, Ohio 44902  
(419) 525-3644

## SURVEY DESCRIPTION

PART NE QUARTER SECTION 17  
WORTHINGTON TOWNSHIP  
RICHLAND COUNTY, OHIO

Situated in the Township of Worthington, County of Richland, State of Ohio and being a part of the Northeast Quarter of Section 17, Township 21 North, Range 17 West, more particularly described as follows:

Commencing at an iron pin found and accepted as marking the point of intersection of the east line of said quarter with the centerline of Ramsey Road (Township Highway 390); Thence, North 85 degrees 46 minutes 18 seconds west with said centerline, passing through a rail road spike found at 600.00 feet, a total distance of 838.94 feet to a survey spike set, the place of beginning of the parcel herein described;

Thence, continuing North 85 degrees 46 minutes 18 seconds West with said centerline, a distance of 300.00 feet to a survey spike set;

Thence, North 4 degrees 13 minutes 42 seconds East, passing through an iron pin set for reference at 25.00 feet, a total distance of 330.00 feet to an iron pin set;

Thence, South 85 degrees 46 minutes 18 seconds East a distance of 300.00 feet to an iron pin set;

Thence, South 4 degrees 13 minutes 42 seconds West, passing through an iron pin set for reference at 300.00 feet, a total distance of 330.00 feet to the place of beginning, containing 2.27 acres, according to survey by Douglas C. Seiler, Professional Surveyor #6869 on May 10, 1995, but subject to the right of way of Ramsey Road.

Iron pins set are 5/8" rods with caps stamped "SEILER 6869".

Survey spikes set are embossed with the words "SURVEY MARK" with washers stamped "SEILER 6869".

Bearings are based on an assumed meridian and are intended to be used for angular determination only.

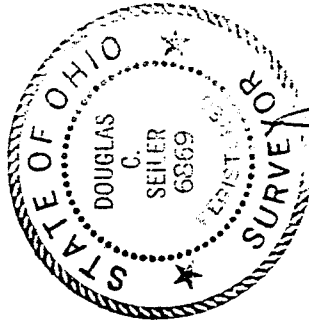

  
Douglas C. Seiler  
Professional Surveyor #6869

E-157

NEW/ST/IT  
TAX MAP APPROVED  
EAS 5-15-95  
DATE