

E-143

SURVEY FOR ROSILYN FINLEY, JEANNE COFFY, MECHANICS BUILDING AND LOAN AND CHICAGO TITLE AGENCY A 1.922 ACRE TRACT, RANGE 18, TOWNSHIP 19, SECTION 5, JEFFERSON TOWNSHIP, RICHLAND COUNTY, STATE OF OHIO.

Scale 1" = 50' Date 7-17-92 P.B. D.R. 17 P. 779 Lot No.

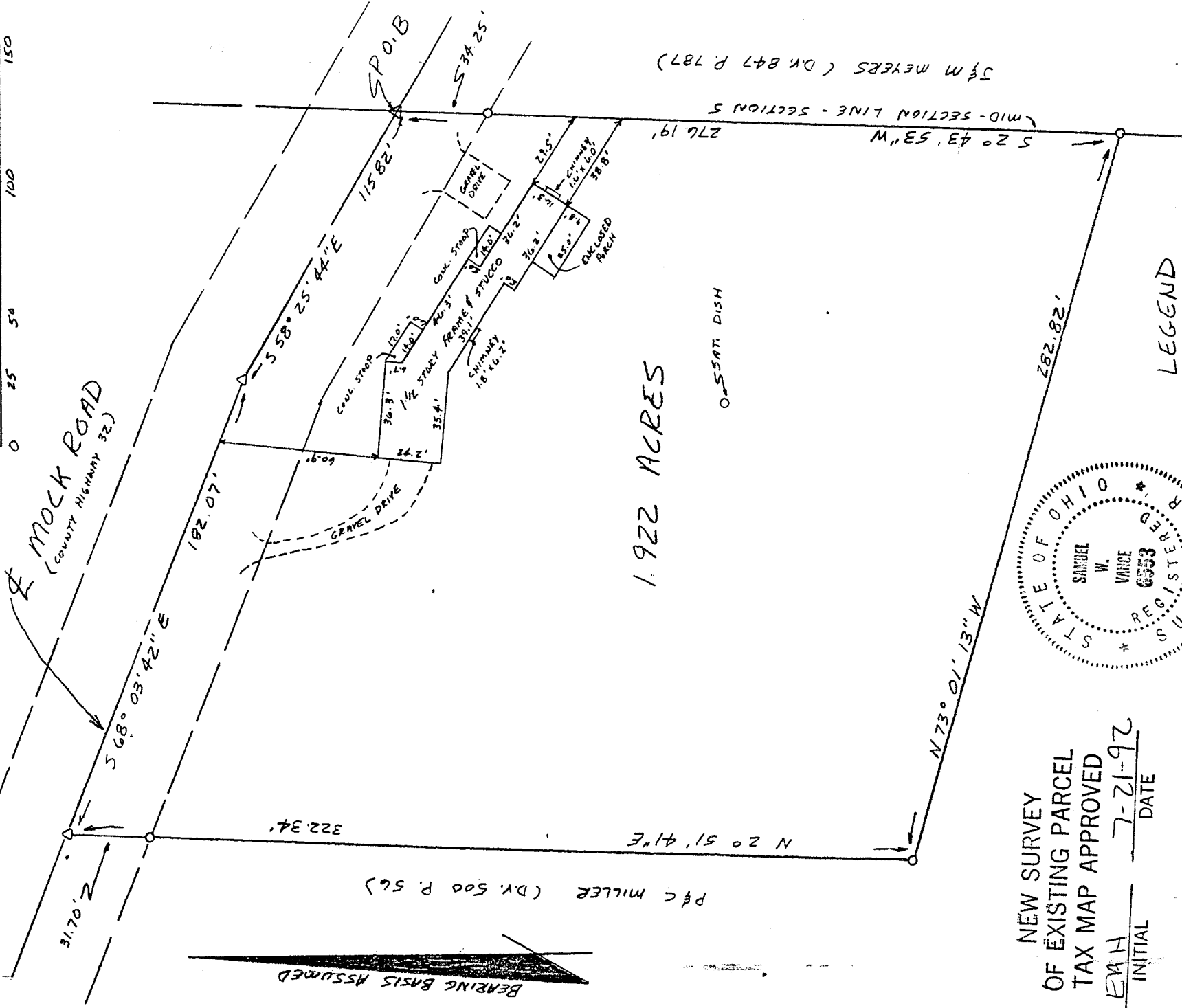
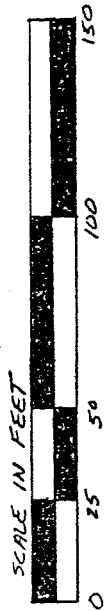

1.922 ACRES

NEW SURVEY OF EXISTING PARCEL TAX MAP APPROVED

EAH INITIAL 7-21-92 DATE



LEGEND

- Delta symbol: P.K. NAIL SET
Circle symbol: 3/4" X 30" IRON PIPE SET W/ CAP

This is to certify that this plat and the survey on which it is based were made in accordance with the "Minimum Standard Detail Requirements for Land Title Surveys" jointly established and adopted by ATA and ASCM in 1962, and revised in 1986.

I hereby certify that the foregoing drawing was prepared from an actual survey of the premises.

Drawn by SKY

Signature of Samuel W. Vance

Registered Surveyor No. 6553

VANCE SURVEYING

LAND SURVEYOR

28 CURTAIN Road, Mount Vernon, Ohio 43050

DESCRIPTION - 1.922 ACRE TRACT

Being situated in the southwest quarter of Section five (5), Range eighteen (18), Township nineteen (19), Jefferson Township, Richland County, State of Ohio and being that land of record in Official Records Volume 17, page 779 in the Richland County Recorder's Office and being more particularly described as follows;

Beginning for reference at a pk nail set in the centerline of Mock Road (County Highway 32) at the intersection of said centerline with the east line of the southwest quarter of Section 5;

Thence from the place of beginning South 02 degrees 43 minutes 53 seconds West along the east line of the southwest quarter of Section 5, the westerly boundary of J. & M. Meyers (D.V. 847 P. 787), a distance of 276.19 feet (passing over a 3/4 inch iron pipe set at 34.25 feet) to a 3/4 inch iron pipe set;

thence North 73 degrees 01 minutes 13 seconds West along a boundary of P. & C. Miller (D.V. 500 P. 56) a distance of 282.82 feet to a 3/4 inch iron pipe set;

thence North 02 degrees 51 minutes 41 seconds East along a boundary of said Miller a distance of 322.34 feet (passing over a 3/4 inch iron pipe set at 290.64 feet) to a pk nail set in the centerline of Mock Road;

thence South-68 degrees 03 minutes 42 seconds East along the centerline of Mock Road a distance of 182.07 feet to a pk nail set;

thence South 58 degrees 25 minutes 44 seconds East along the centerline of Mock Road a distance of 115.82 feet to the place of beginning - containing 1.922 acres, more or less.

Subject to all legal right-of-way of previous record.

The above description was prepared from a survey made by me, Samuel W. Vance, Registered Surveyor No. 6553 in July, 1992. Bearing basis assumed.

NEW SURVEY
OF EXISTING PARCEL
TAX MAP APPROVED
EAH _____ 7-21-92 _____
INITIAL DATE

