

F-134

F-134

SHAFER, JOHNSTON, LICHTENWALTER & ASSOCIATES

SURVEYORS

Please reply to:

SURVEY FOR
FRANK LAMP

DATE 2-28-75
SCALE 1" = 100'
O = IRON PIN SET

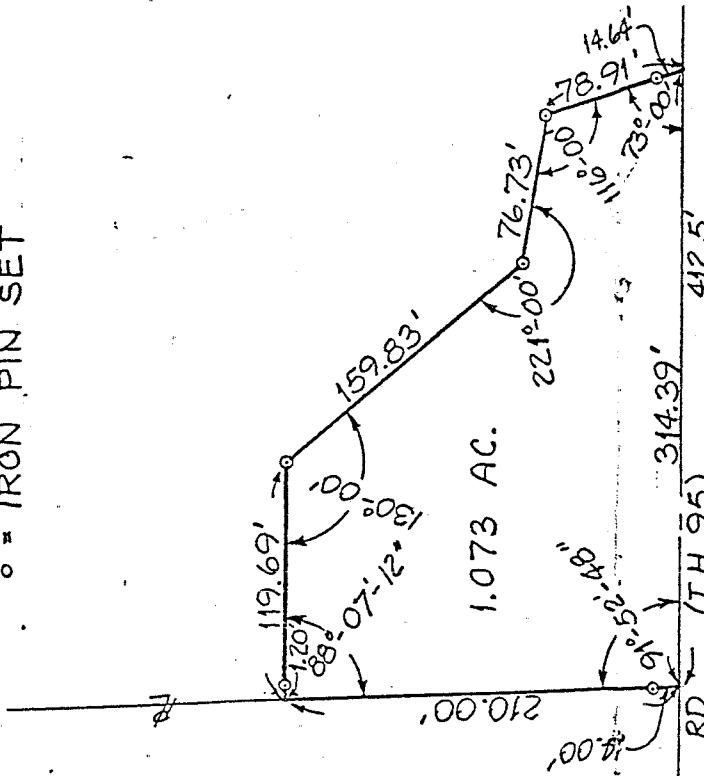
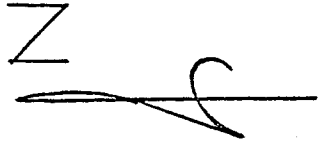

24 FRONTZ RD. (T.H. 95)
& S. LINE N.E. 1/4 SEC. 1

NEW SPLIT
TAX MAP APPROVED
EAN 5-18-95
INITIAL DATE

BEING PT. N.E. 1/4 SEC. 1,
TWP 22, R17
MONROE TWP, RICHLAND
CO., STATE OF OHIO

5-16-85
APPROVED - *manager*
William R. [unclear]

672 LOGAN ROAD
MANSFIELD, OHIO 44907
756-3374

2585 CLEVELAND ROAD
WOOSTER, OHIO 44691
216/345-6377

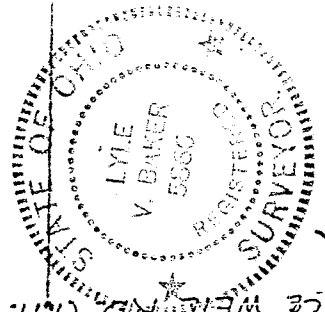

Lyle V. Baker
LYLE V. BAKER
REG. SURVEYOR #5866
SM 1200

Karen Cyrus

1-419-938-3251

Box 3598
Mansfield, Ohio

February 28, 1975

SURVEYOR'S DESCRIPTION
FOR
FRANK LAMP

Located in Monroe Township, Richland County, State of Ohio and part of the Northeast Quarter of Section 1, Township 22, Range 17 and more particularly described as follows:

Commencing at the Southeast corner of the Northeast Quarter of Section 1 (said corner also being the intersection of Frontz Road T.H. 95 and Weil Road T.H. 17)

Thence westerly along the centerline of Frontz Road and the south line of said Northeast Quarter a distance of 412.50 feet to the true place of beginning;

Thence northerly with a deflection angle of 88 degrees 07 minutes 12 seconds to the right and a parallel to the east line of the said Northeast Quarter a distance of 210.00 feet to a point on the grantor's westerly line;

Thence easterly with an interior angle of 88 degrees 07 minutes 12 seconds a distance of 119.69 feet to an iron pin;

Thence southeasterly with an interior angle 130 degrees 00 minutes a distance of 159.83 feet to an iron pin;

Thence easterly with an interior angle of 221 degrees 00 minutes a distance of 76.73 feet to an iron pin;

Thence southerly with an interior angle of 116 degrees 00 minutes a distance of 78.91 feet to a point in the centerline of said centerline of Frontz Road;

Thence westerly with an interior angle of 73 degrees 00 minutes along the said centerline of Frontz Road a distance of 314.39 feet to the true place of beginning and containing 1.073 acres more or less but subject to all legal highway and easements of record.

5-16-75

APPROVED Monroe

2-10-75

William R. Anderson

Lyle V. Baker

Lyle V. Baker, Registered Surveyor No. 5866

NEW SPLIT
TAX MAP APPROVED

FAN 5-18-75
INITIAL