

SHAFFER, JOHNSTON, LICHTENWALTER & ASSOCIATES, INC.

CONSULTING ENGINEERS - SURVEYORS
OHIO
MANSFIELD WOOSTER

SURVEY FOR: WILLIAM SWIGART

DATE: 5-10-95

JOB NUMBER: SM-1802A

LOCATION: PART OF THE NW, 1/4
OF SEC. 29, T-22, R-17,
MONROE TWP., RICHLAND
CO., STATE OF OHIO.

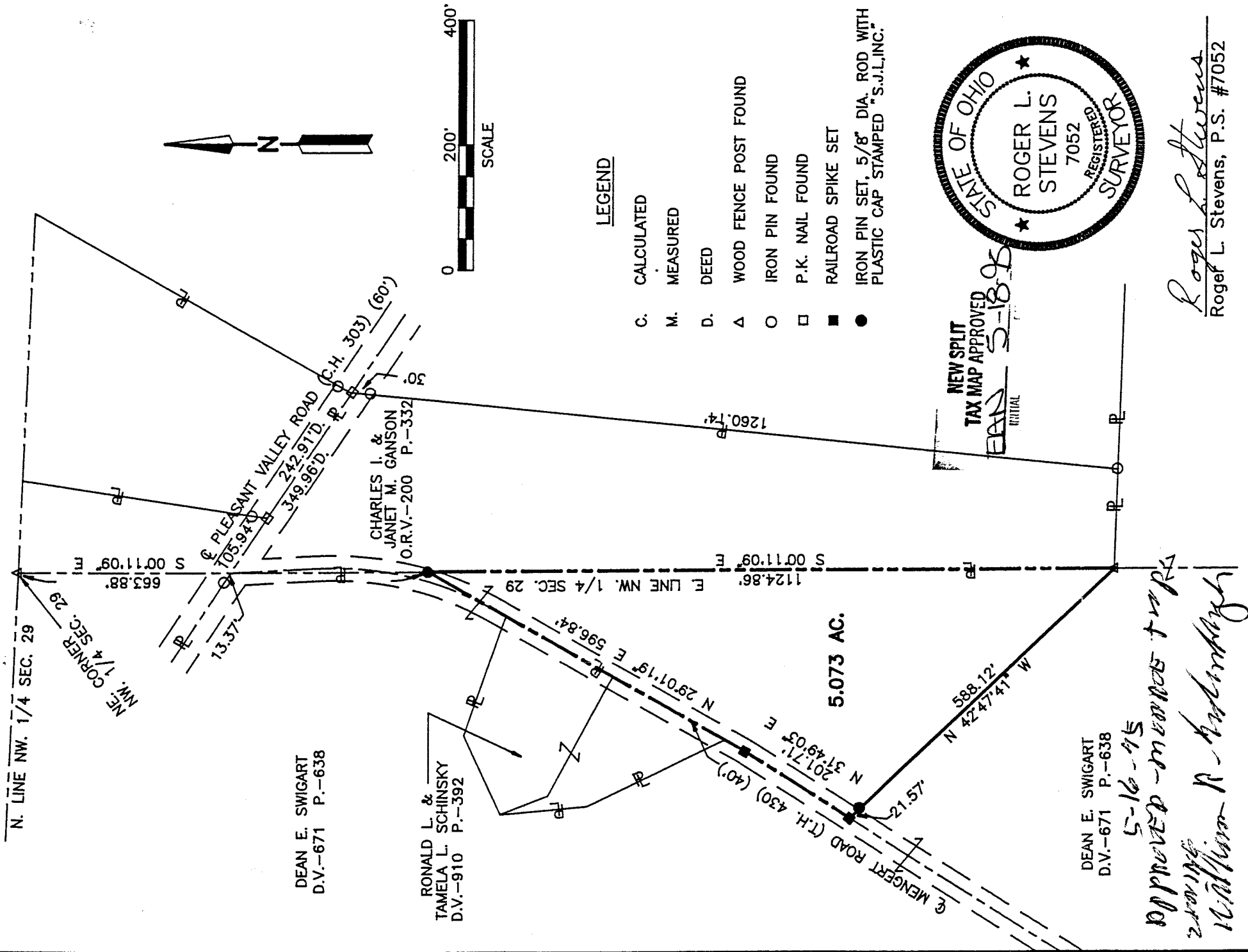

DEAN E. SWIGART
D.V.-671 P.-638

RONALD L. &
TAMELA L. SCHINSKY
D.V.-910 P.-392

CHARLES I. &
JANET M. GANSON
O.R.V.-200 P.-332

DEAN E. SWIGART
D.V.-671 P.-638

5-16-95

Approved - measures + maps
William R. ...

Roger L. Stevens
Roger L. Stevens, P.S. #7052

Distances shown hereon are expressed in feet and decimal parts thereof, bearings are to an assumed meridian and are used to express angles only.

CERTIFICATION: I hereby certify that the foregoing survey was prepared from actual field measurements, in accordance with Chapter 4733-37, Ohio Administration Code,

F-133

TAX MAP ACTIVITY
EAD 5-18-95
INITIAL DATE

SHAFFER, JOHNSTON, LICHTENWALTER & ASSOCIATES, INC.

Please reply to: Mansfield

MAY 10, 1995

SURVEYOR'S DESCRIPTION
FOR
DEAN E. SWIGART

5.073 Acres

Situated in the Township of Monroe, County of Richland, State of Ohio and being part of the Northwest Quarter of Section 29, Township 22, Range 17 and being more particularly described as follows:

Commencing at a fence post found in the northeast corner of said Northwest Quarter;

Thence S 0° 11' 09" E, 663.88 feet along the east line of said Northwest Quarter to an iron pin set, said iron pin being in the west line of a parcel of land conveyed to Charles I. and Janet M. Ganson and the true place of beginning;

Thence S 0° 11' 09" E, 1,124.86 feet and continuing along said east line of said Northwest Quarter also being the west line of said land of Charles I. and Janet M. Ganson to a fence post found in the southwest corner of said land;

Thence N 42° 47' 41" W, 588.12 feet to a railroad spike set in the centerline of Mengert Road (T.H. 430) (40') and passing through an iron pin set at 566.55 feet;

Thence N 31° 49' 03" E, 201.71 feet along said centerline of Mengert Road to a railroad spike set;

Thence N 29° 01' 19" E, 596.84 feet and continuing along said centerline of Mengert Road to the true place of beginning and containing 5.073 acres, more or less, but subject to all legal highways and easements of record.

Bearings are to an assumed meridian and are used to express angles only.

All iron pins set are 5/8" diameter rod with plastic cap stamped "S.J.L. INC."

*5-16-95
Approved - Manager
William R. Lichtenwalter*



P.O. BOX 3598 MANSFIELD, OHIO 44907
419/756-7302



2585 CLEVELAND ROAD WOOSTER, OHIO 44691
216/345-6377

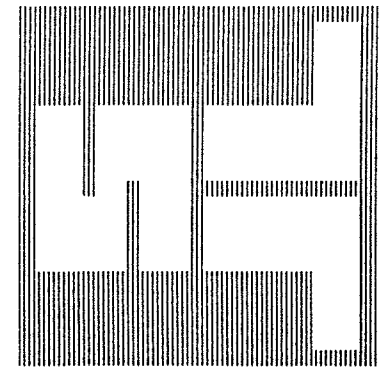

CONSULTING ENGINEERS

F-133

SURVEYORS

Surveyor's Description
For Dean E. Swigart

-2-

May 10, 1995

5.073 acres (continued)

According to a survey made in May 1995 by Roger L. Stevens, Ohio
Registered Surveyor No. 7052.

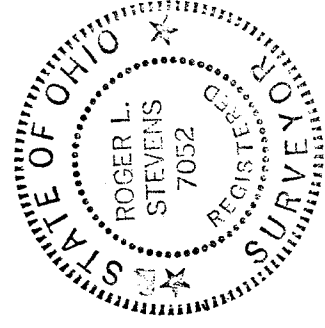

Roger L. Stevens
 Roger L. Stevens
 Registered Surveyor No. 7052
 SM-1802a