

# PLAT OF SURVEY FOR ROBERT KERSHNER

SECTION 13 LOT # ~  
 TOWNSHIP 21 CITY / VILLAGE \_\_\_\_\_  
 RANGE 18 MADISON TOWNSHIP \_\_\_\_\_  
 QUARTER SW RICHLAND COUNTY, OHIO \_\_\_\_\_

### LEGEND:

- ▲ - P.K. NAIL FOUND
- △ - P.K. NAIL SET
- - RAILROAD SPIKE FOUND
- - RAILROAD SPIKE SET
- - FENCE POST FOUND
- - IRON PIN FOUND
- - IRON PIN SET - CAPPED
- BLUNK 6320 "

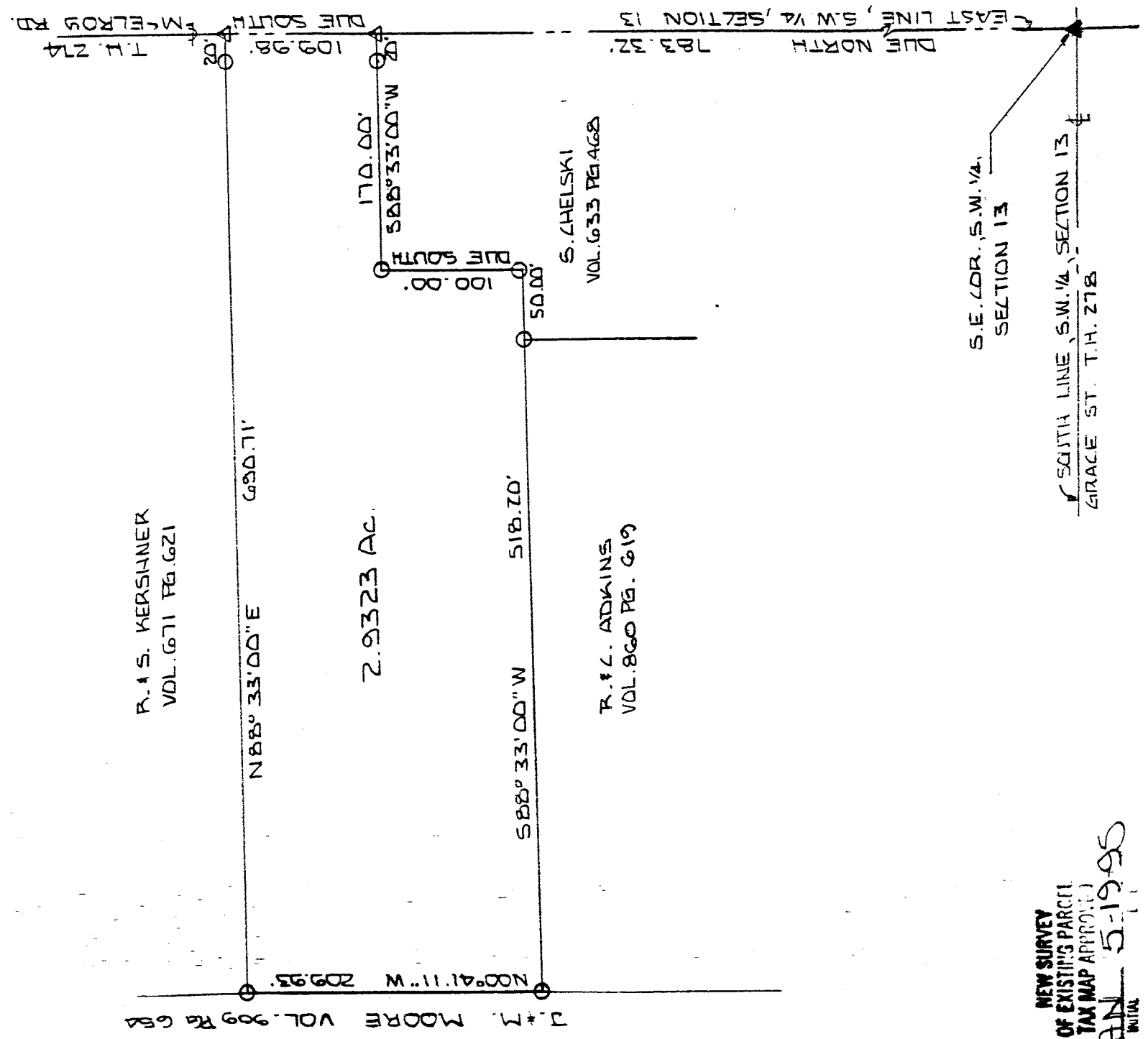

NEW SURVEY  
 OF EXISTING PARCEL  
 TAX MAP APPROVED  
 EAGAN 5-19-95  
 INITIAL

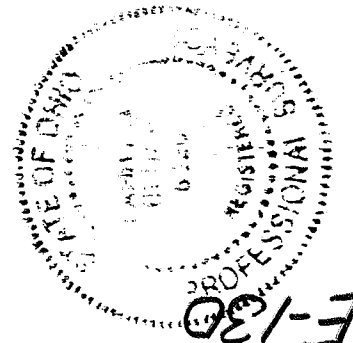

BASIS OF BEARINGS: BEARINGS SHOWN HEREON ARE TO AN ASSUMED AZIMUTH AND ARE USED TO DENOTE ANGLES ONLY.  
 I HEREBY CERTIFY THAT THE ABOVE PLAT AND THE FIELD SURVEY IT REPRESENTS ARE TRUE TO THE BEST OF MY KNOWLEDGE

LARRY G. BLUNK  
 PROFESSIONAL SURVEYOR # 6320

MAY 18, 1995  
 DATE

E-130

DESCRIPTION  
FOR  
ROBERT KERSCHNER

Located in the Township of Madison, County of Richland, State of Ohio and being a part of the Southwest Quarter of Section 13, Township 21, Range 18 and more particularly described as follows:

Beginning at a pk nail found in the Southeast Corner of the Southwest Quarter of Section 13.

Thence Due North along the east line of the Southwest Quarter of Section 13, said line also being the centerline of Mc Elroy Rd. T.H. 274, a distance of 783.32 feet to a pk nail set and the True Place of Beginning.

Thence S 88 degrees 33' 00" W passing thru an iron pin set at 20.00 feet a total distance of 170.00 feet to an iron pin set.

Thence Due South a distance of 100.00 feet to an iron pin set.

Thence S 88 degrees 33' 00" W a distance of 518.20 feet to an iron pin set.

Thence N 00 degrees 41' 11" W a distance of 209.93 feet to an iron pin set.

Thence N 88 degrees 33' 00" E passing thru an iron pin set at 670.71 feet a total distance of 690.71 feet to a pk nail set on the east line of the Southwest Quarter of Section 13.

Thence Due South along the east line of the Southwest Quarter of Section 13, said line also being the centerline of Mc Elroy Rd. T.H. 274, a distance of 109.98 feet to the True Place of Beginning and containing 2.9323 acres more or less but subject to all legal highways also all easements of record.

Basis of Bearings: Bearings shown hereon are to an assumed azimuth and are used to denote angles only.

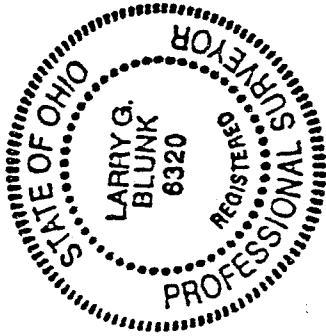

*Larry G. Blunk*  
Larry G. Blunk, P.S. 6320  
May 18, 1995

NEW SURVEY  
OF EXISTING PARCEL  
TAX MAP APPROVED  
EAB  
INITIAL  
5-19-95

E-130