

# PLAN OF SURVEY FOR FREEMAN J. SWANK

SECTION 12 LOT # ~  
 TOWNSHIP 15 CITY / VILLAGE ~  
 RANGE 18 JEFFERSON TOWNSHIP  
 QUARTER SE RICHLAND COUNTY, OHIO

### LEGEND:

- ▲ - P.K. NAIL FOUND
- △ - P.K. NAIL SET
- - RAILROAD SPIKE FOUND
- - RAILROAD SPIKE SET
- - FENCE POST FOUND
- - IRON PIN FOUND
- - IRON PIN SET - CAPPEE BLUNK 6320 "

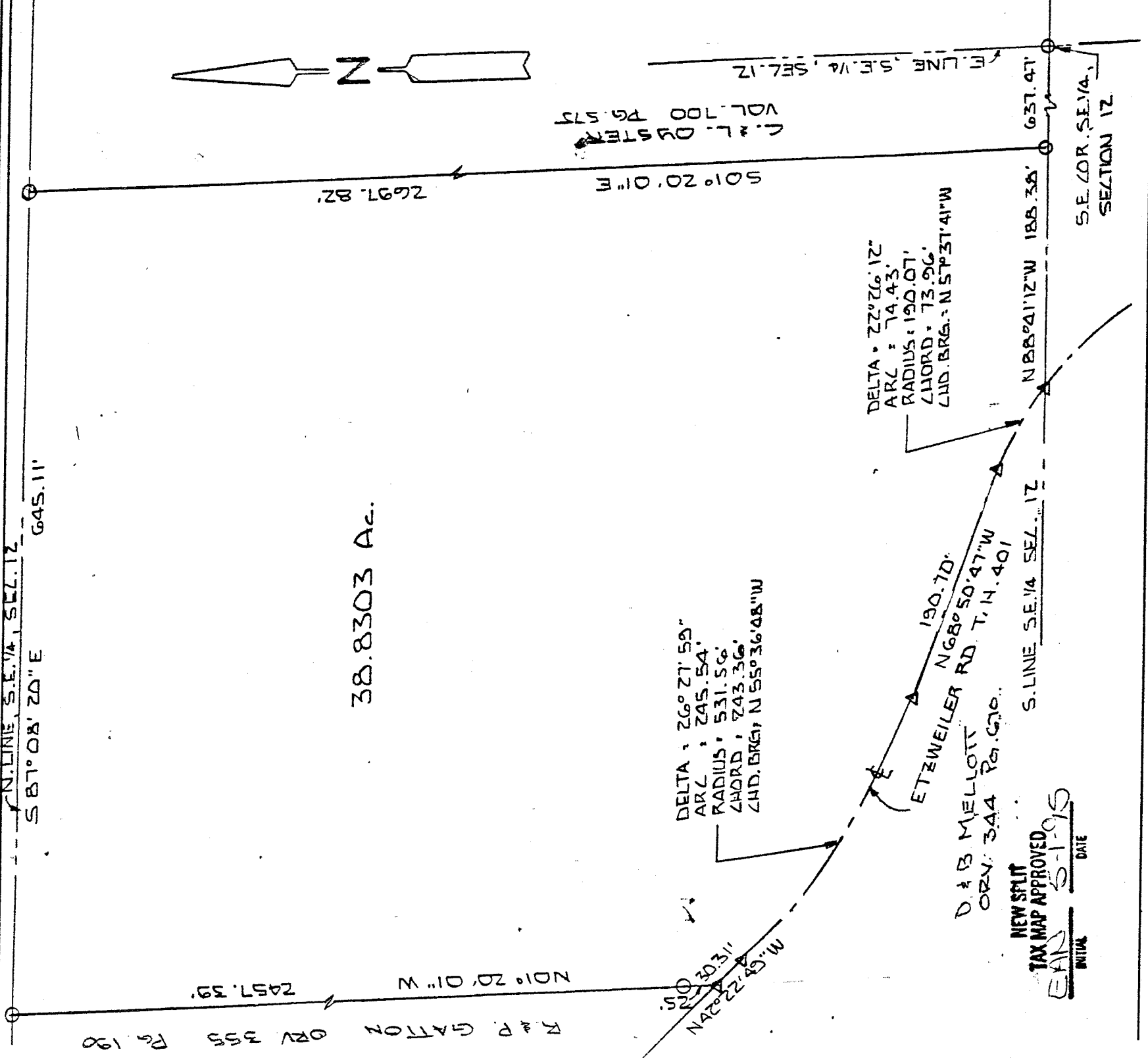

38.8303 Ac.



BASIS OF BEARINGS: SURVEY BY R. L. STEVENS 9-27-94

I HEREBY CERTIFY THAT THE ABOVE PLAT AND THE FIELD SURVEY IT REPRESENTS ARE TRUE TO THE BEST OF MY KNOWLEDGE

*Larry G. Blunk*  
 LARRY G. BLUNK  
 PROFESSIONAL SURVEYOR # 6320

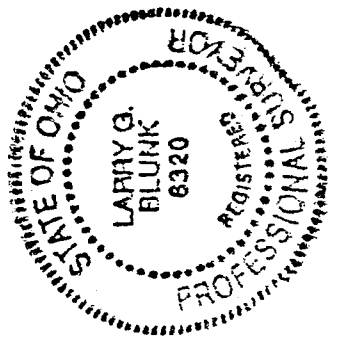

APRIL 30 1995  
 DATE

DESCRIPTION  
FOR  
FREEMAN SWANK

Located in the Township of Jefferson, County of Richland, State of Ohio and being a part of the Southeast Quarter of Section 12, Township 19, Range 18 and more particularly described as follows:

Beginning at an iron pin set in the Southeast Corner of the Southeast Quarter of Section 12.

Thence N 88 degrees 41' 12" W along the south line of the Southeast Quarter of Section 12 a distance of 637.47 feet to an iron pin set and the True Place of Beginning.

Thence continuing N 88 degrees 41' 12" W along the south line of the Southeast Quarter of Section 12 a distance of 188.38 feet to a pk nail set in the centerline of Etzwiler Rd. T.H. 401.

Thence northwesterly along the centerline of Etzwiler Rd. T.H. 401 and a curve to the left, said curve having a delta of 22 degrees 26' 12", a radius of 190.07 feet, a chord distance of 73.96 feet and a chord bearing of N 57 degrees 37' 41" W, an arc distance of 74.43 feet to a pk nail set.

Thence N 68 degrees 50' 47" W along the centerline of Etzwiler Rd. T.H. 401 a distance of 190.70 feet to a pk nail set.

Thence northwesterly along the centerline of Etzwiler Rd. T.H. 401 and a curve to the right, said curve having a delta of 26 degrees 27' 59", a radius of 531.56 feet, a chord distance of 243.36 feet and a chord bearing of N 55 degrees 36' 48" W, an arc distance of 245.54 feet to a pk nail set.

Thence N 42 degrees 22' 49" W along the centerline of Etzwiler Rd. T.H. 401 a distance of 30.31 feet to a pk nail set.

Thence N 01 degrees 20' 01" W passing thru an iron pin set at 25.00 feet a total distance of 2457.39 feet to an iron pin set on the north line of the Southeast Quarter of Section 12.

Thence S 87 degrees 08' 20" E along the north line of the Southeast Quarter of Section 12 a distance of 645.11 feet to an iron pin set.

Thence S 01 degrees 20' 01" E a distance of 2697.82 feet to the True Place of Beginning and containing 38.8303 acres more or less but subject to all legal highways also all easements of record.

E-128

Basis of Bearings: Survey by R.L. Stevens, 9-27-94.

*Larry G. Blunk*  
Larry G. Blunk, P.S. 6320  
April 30, 1995

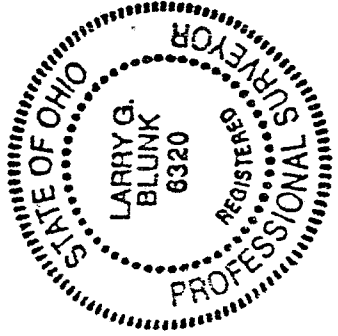

NEW SPLIT  
TAX MAP APPROVED  
GAN INITIAL 4-30-95 DATE