

E-120

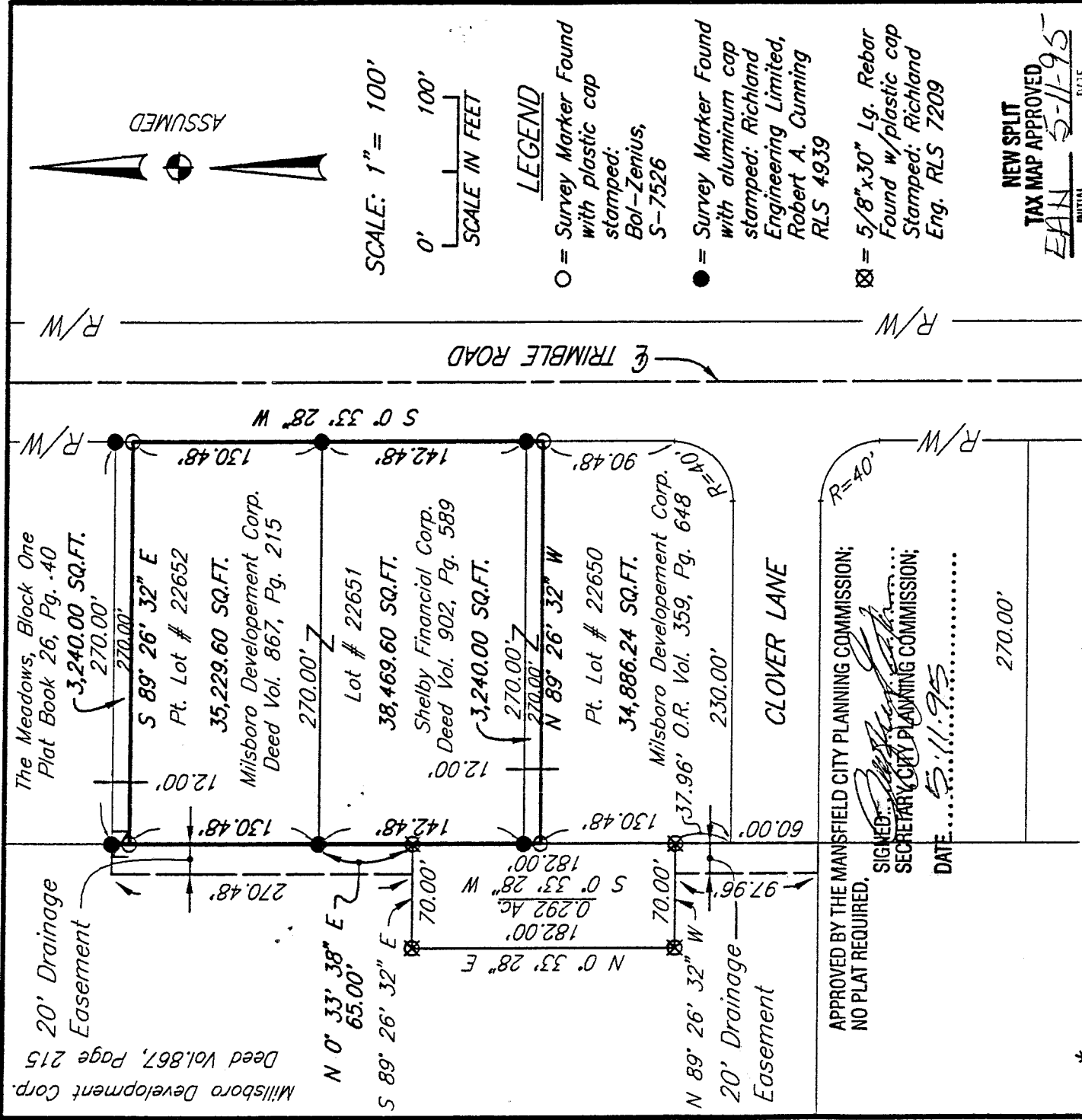

NEW SPLIT
TAX MAP APPROVED
EAC INITIAL 5-11-95
DATE

SURVEY DRAWING FOR STATE FARM

Situated in the City of Mansfield
Township of Mansfield, County of Richland
State of Ohio,
And being part of the S.E. 1/4,
Section 30, T-21, R-18

APPROVED BY THE MANSFIELD CITY PLANNING COMMISSION;
NO PLAT REQUIRED.
SIGNED: [Signature]
SECRETARY CITY PLANNING COMMISSION;
DATE: 5-11-95

*Bearings are based on the centerline of Trimble Road, bearing being South 00° 33' 28" West as shown in Plat Volume 26, Page 40 of the Richland County Recorders Records.

The grantor, grantee and all subsequent owners or assignees taking title from, under or through the grantor or grantee agrees that any use or improvement made on this land shall be in conformity with all existing zoning ordinances, platting, health, or other laws of the State of Ohio.

[Signature]
ROBERT A. CUNNING
REGISTERED SURVEYOR NO. 4939
MAY 9, 1995

94135

1.35502



RICHLAND ENGINEERING LIMITED

29 North Park Street, Mansfield, Ohio 44902 • 419/524-0074 FAX 419/524-1812

94135

Description of Property to
be sold to State Farm
by Millsboro Development Corporation

Being the south 130.48 feet of Lot Number 22652 of the consecutively numbered lots at the City of Mansfield, Ohio as shown in the Meadows-Block One, recorded in Plat Book 26, Page 40 of the Richland County Recorders records.

And further described as follows:

Commencing at a survey marker found stamped "Richland Engineering Limited, Robert A. Cunning, RLS 4939", at the southwest corner of said lot 22652;

Thence North 0° 33' 28" East a distance of 130.48 feet to a survey marker found, stamped "Bol-Zenius S-7526".

Thence South 89° 26' 32" East a distance of 270.00 feet to a survey marker found stamped "Bol-Zenius S-7526" on the west right of way of Trimble Road;

Thence South 0° 33' 28" West with the west right of way of Trimble Road a distance of 130.48 feet to a survey marker found stamped "Richland Engineering Limited, Robert A. Cunning RLS 4939";

Thence North 89° 26' 32" West a distance of 270.00 feet to the place of beginning.

Deed Reference: Volume 867, Page 215

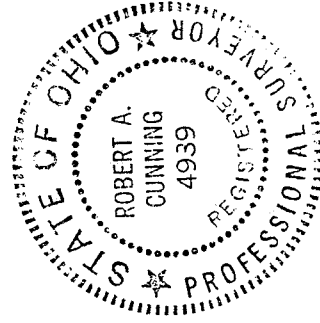

Robert A. Cunning
Robert A. Cunning, P.E., P.S.
Registered Surveyor No. 4939
May 9, 1995

F-120

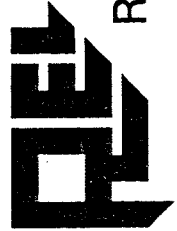

RICHLAND ENGINEERING LIMITED

29 North Park Street, Mansfield, Ohio 44902 • 419/524-0074 FAX 419/524-1812

94135

Description of Property to
be sold to State Farm
by Millsboro Development Corporation

Being the north 12 feet at Lot Number 22650 of the consecutively numbered lots of the City of Mansfield, Ohio as shown in the Meadows-Block One, recorded in Plat Book 26, Page 40 of the Richland County Recorder's records.

Being further described as follows:

Commencing at a survey marker found stamped "Richland Engineering Limited, Robert A. Cunning, RLS 4939", at the northwest corner of said lot 22650;

Thence South 89° 26' 32" East with the north line of said lot no. 22650 a distance of 270.00 feet to a survey marker found, stamped "Richland Engineering Limited, Robert A. Cuning, RLS 4939", at the northeast corner of said lot no. 22650, said point being on the west right of way line at Trimble Road;

Thence South 0° 33' 28" West with the west right of way of Trimble Road a distance of 12.00 feet to a survey marker found stamped "Bol-Zenius S-7526",

Thence North 89° 26' 32" West a distance of 270.00 feet to a survey marker found, stamped "Bol-Zenius S-7526";

Thence North 0° 33' 28" East a distance of 12.00 feet to the place of beginning.

Deed Reference: Official Record 359, Page 648.

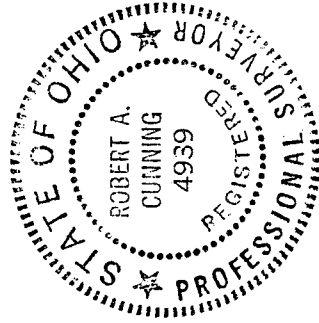

Robert A. Cuning
Robert A. Cuning, P.E., P.S.
Registered Surveyor No. 4939
May 9, 1995

E-120