

E-119

E-119

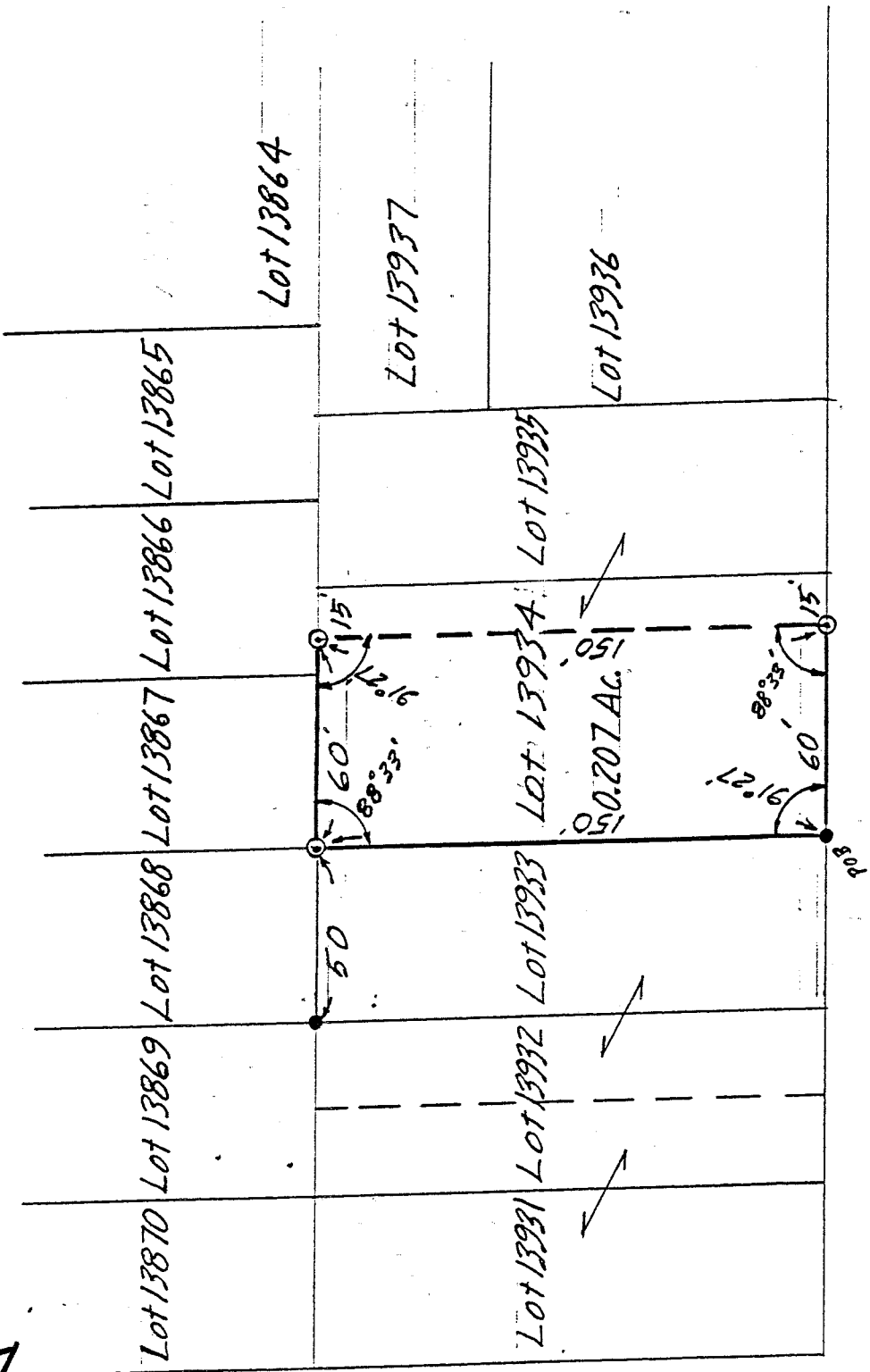

Ramble side Dr. 60'

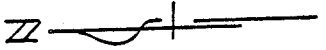

Scale: 1" = 50'

- ⊙ = Iron Pin set & capped
- = Iron Pin found

DESCRIPTION OF SURVEY FOR SLUSS REALTY

WEST 60 FT OF LOT 13934  
 CITY OF MANSFIELD  
 RICHLAND COUNTY, OHIO

NEW SURVEY  
 OF EXISTING PARCEL  
 TAX MAP APPROVED  
 EAM 5-19-95 DATE  
 INITIAL

*Robert M. Little*  
 Robert M. Little  
 Registered Surveyor # Ohio 5524  
 May 16, 1995

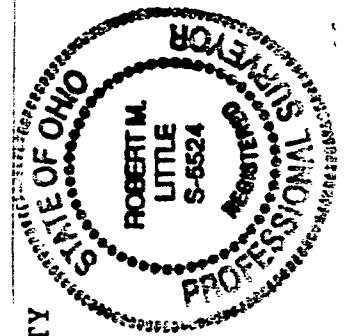

E-119

ROBERT M. LITTLE  
PROFESSIONAL SURVEYOR AND ENGINEER  
67 Redwood Rd., Mansfield, Ohio, 44707  
Phone 419 / 756-5056

DESCRIPTION OF SURVEY FOR SLUSS REALTY

WEST 60 FT OF LOT 13934  
CITY OF MANSFIELD  
RICHLAND COUNTY, OHIO

Being the west 60 feet of Lot 13934 of the City of Mansfield, County of Richland, State of Ohio and being more particularly described as follows:

Beginning at an iron pin, found, marking the southwest corner of said Lot 13934;

Thence easterly a distance of 60.00 feet to an iron pin, set and capped, said course being with the south line of said lot and the north line of Rambleside Drive;

Thence northerly with an interior angle of 88° 33' a distance of 150.00 feet to an iron pin, set and capped, said course being parallel to, and 15.00 feet westerly of, the east line of said lot;

Thence westerly with an interior angle of 91° 27' a distance of 60.00 feet to an iron pin, set and capped, marking the northwest corner of said lot, said course being with the north line of said lot;

Thence southerly with an interior angle of 88° 33' distance of 150.00 feet to the point of beginning, at which point the interior angle is 91° 27';

Containing 0.207 acres of land, more or less, but subject to all easements of record.

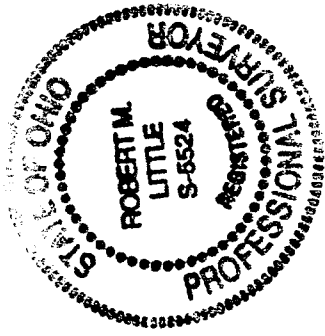

*Robert M. Little*

Robert M. Little  
Registered Surveyor # Ohio 5524  
May 16, 1995

NEW SURVEY  
OF EXISTING PARCEL  
TAX MAP APPROVED  
EAM 5-19-95  
INITIAL DATE

E-119