

Christiansen, Kindt & Mollica
D.K. 789 P. 82

Point in 5" tulip poplar, north-
westernmost trunk in clump of 3,
bearing 0.86 Due West of iron
pin, set & capped.

Louis St. 60'

Bearing Basis:
Due West 250'

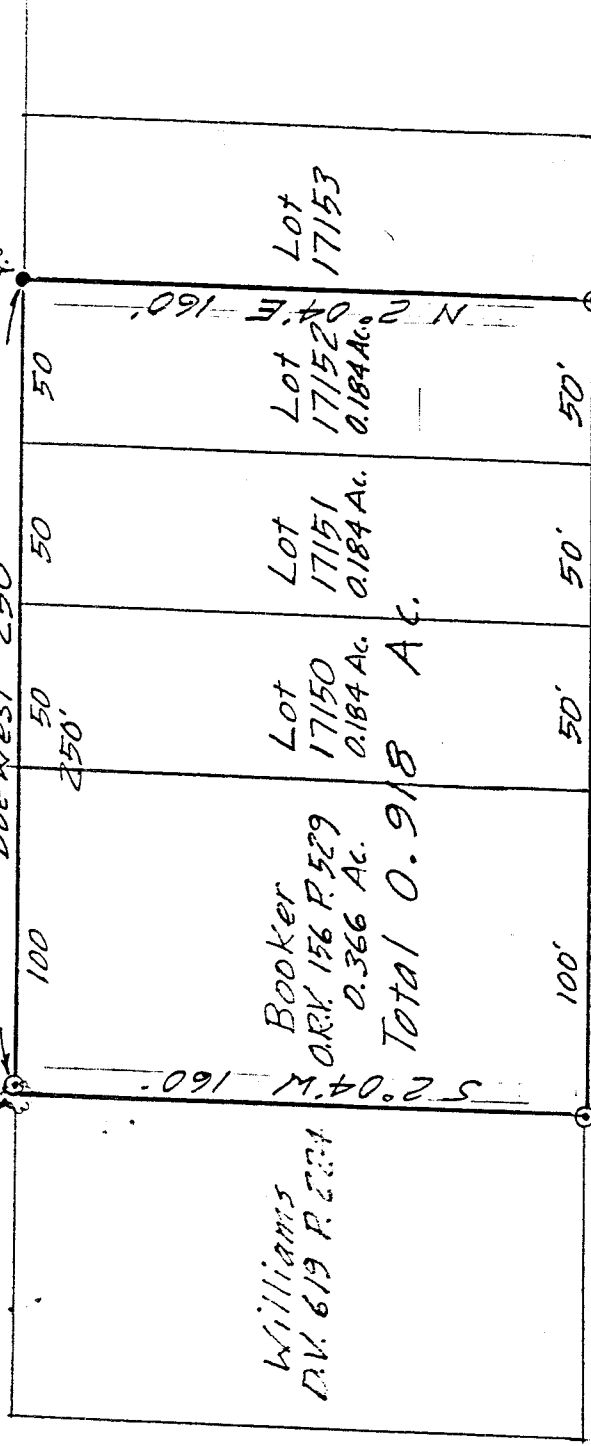

⊙ = Iron Pin set & capped "LITTLE-5524"
● = Iron Pin found

Scale: 1" = 60'

DRAWING OF SURVEY FOR BETTY PARSONS

LOTS 17152, 17151, & 17150
& 0.366 UNPLATTED ACRES
IN NW 1/4 S 16 T 21 R 18
RICHLAND COUNTY, OHIO

Robert M. Little

Robert M. Little
Registered Surveyor # Ohio 5524
May 16, 1995

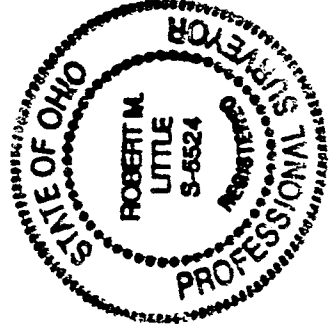

**ROBERT M. LITTLE
PROFESSIONAL SURVEYOR AND ENGINEER**

67 Redwood Rd., Mansfield, Ohio, 44707
Phone 419 / 756-5056

DESCRIPTION OF SURVEY FOR BETTY PARSONS

**LOTS 17152, 17151, & 17150
& 0.366 UNPLATTED ACRES
IN NW 1/4 S 16 T 21 R 18
RICHLAND COUNTY, OHIO**

Situated in the City of Mansfield, County of Richland, State of Ohio and being Lots 17152, 17151, and 17150, and an unplatted 0.366 acre parcel in the northwest quarter of Section 16, Township 21, Range 18 and being more particularly described as follows:

Beginning at an iron pin, found, marking the northeast corner of said Lot 17152;

Thence Due West a distance of 250.00 feet to a point in a 5 inch tulip poplar tree, the northwesternmost trunk in a clump of 3, said point bearing 0.86 feet Due West of an iron pin, set and capped, said course being with the north lines of Lot 17152 (50 feet), Lot 17151 (50 feet), 17150 (50 feet), and an unplatted 0.366 acre parcel (100 feet), said course also being with the south line of Louis Street and its west extension;

Thence South 02° 04' West a distance of 160.00 feet to an iron pin, set and capped, said course being parallel to the west line of Lot 17150;

Thence Due East a distance of 250.00 feet to an iron pin, set and capped, marking the southeast corner of Lot 17152, said course being with the south lines of an unplatted 0.366 acre parcel (100 feet), Lot 17150 (50 feet), Lot 17151 (50 feet), and Lot 17152 (50 feet), said course also being with the north line of a 17 foot alley;

Thence North 02° 04' East a distance of 160.00 feet to the point of beginning;

Containing 0.918 acres of land, more or less, but subject to all easements of record.

Bearing basis: The south line of Louis Street, called by the st.

Robert M. Little

Robert M. Little
Registered Surveyor # Ohio 5524
May 16, 1995

**NEW SURVEY
OF EXISTING PARCEL
TAX MAP APPROVED**
EML 5-19-95
LITTLE

