

E-103

PLAT OF PROPERTY SURVEY

HERBERT & DOROTHY TROUT
PART OF NORTHWEST QUARTER, SECTION TWENTY (20)
TOWNSHIP TWENTY - TWO (22), RANGE NINETEEN (19)
SHARON TOWNSHIP, RICHLAND COUNTY, OHIO

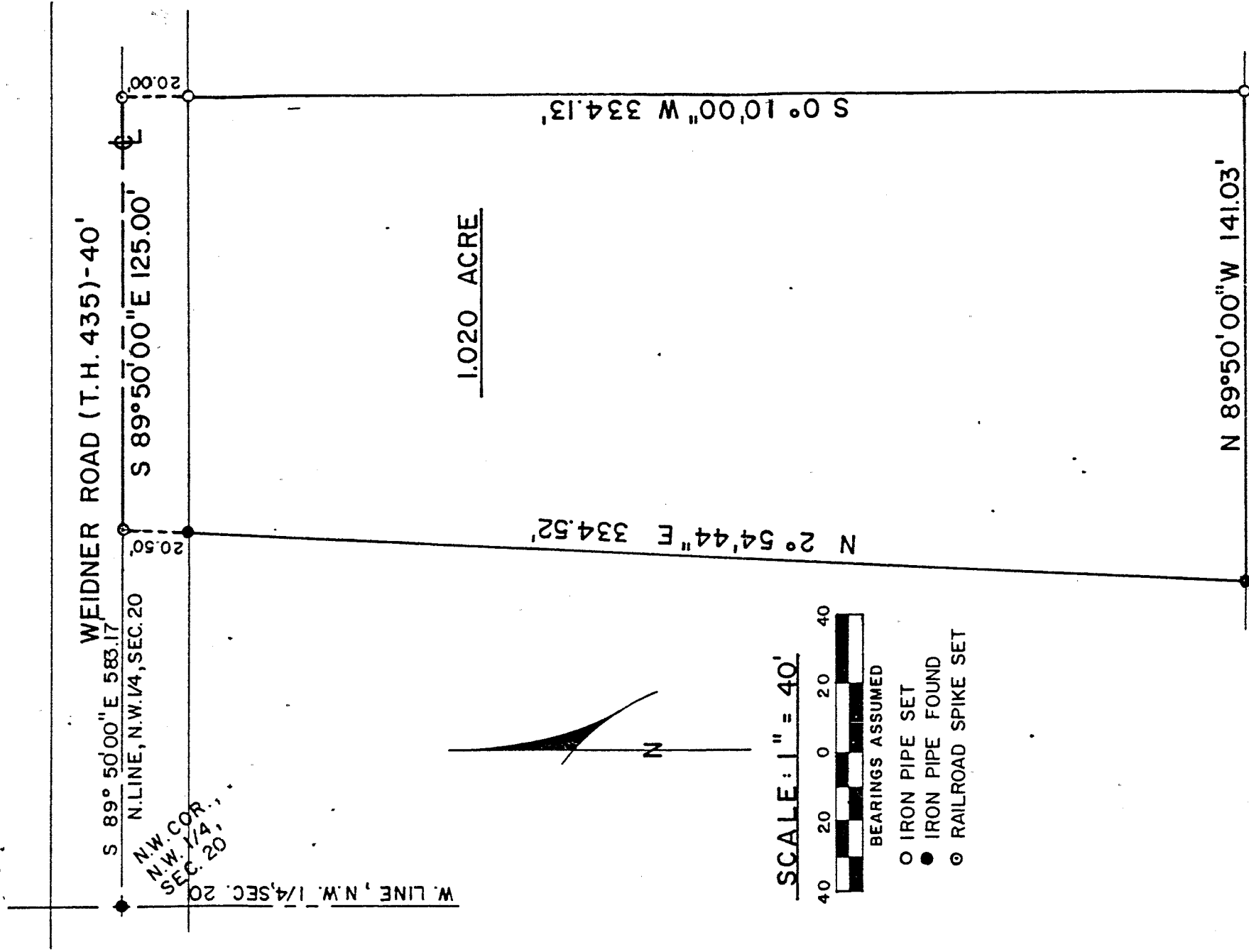

SCALE: 1" = 40'



BEARINGS ASSUMED

- IRON PIPE SET
- IRON PIPE FOUND
- ⊙ RAILROAD SPIKE SET

NEW SURVEY
OF EXISTING PARCEL
TAX MAP APPROVED
EAN 9-10-93
INITIAL DATE

PREPARED BY:
F.E. KROCKA & ASSOCIATES, INC.
Fred E. Krocka
FRED E. KROCKA
OHIO REGISTERED SURVEYOR NO. 3702
DATE: OCTOBER 4, 1982

F-103