

PLAT OF PROPERTY SURVEY

STEVEN & TAMMY SCHUMACHER
TOWNSHIP TWENTY-TWO(22), RANGE NINETEEN(19)
SOUTHWEST QUARTER, SECTION NINETEEN(19)
SHARON TOWNSHIP, RICHLAND COUNTY, OHIO

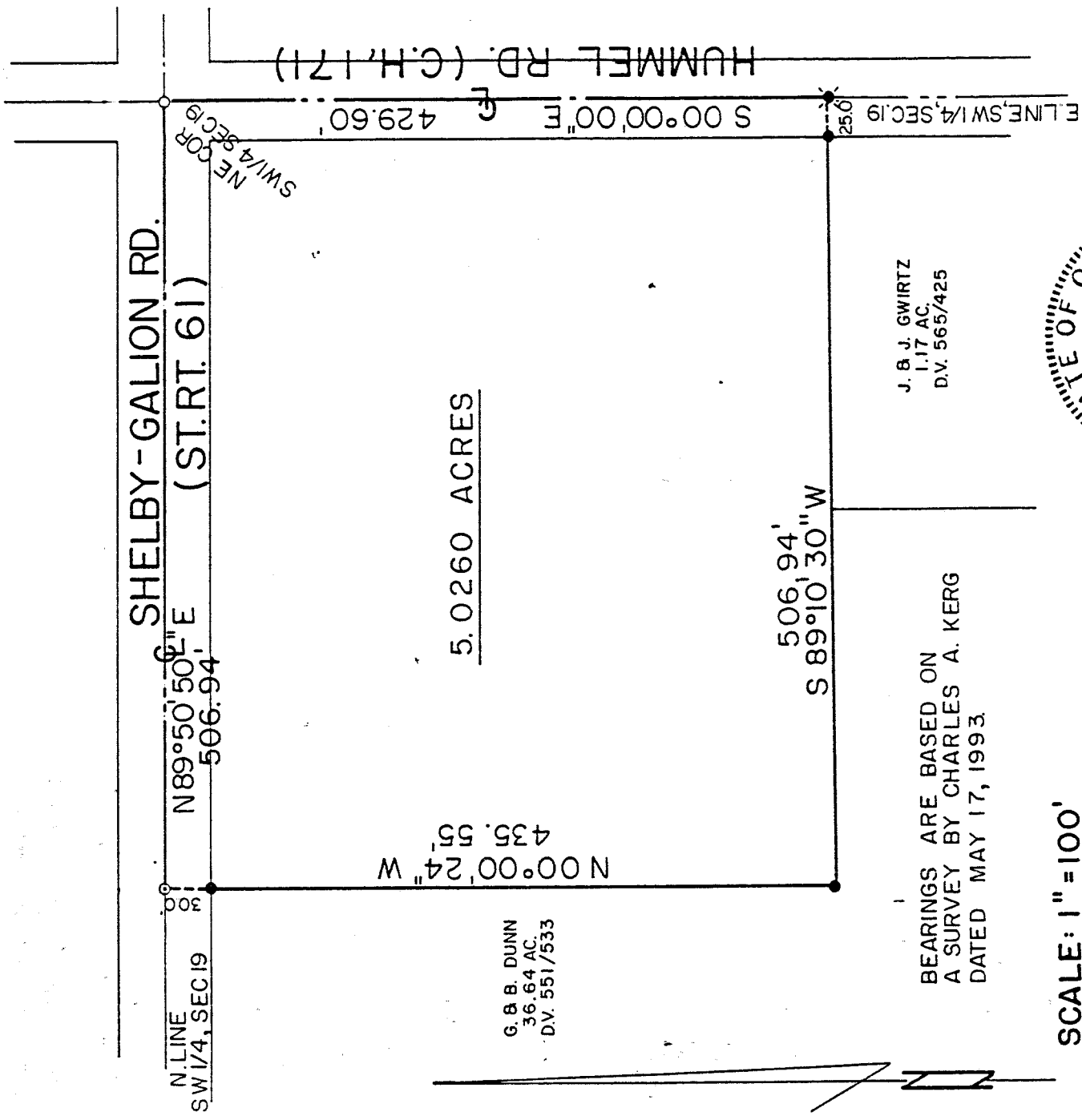

5.0260 ACRES

BEARINGS ARE BASED ON
A SURVEY BY CHARLES A. KERG
DATED MAY 17, 1993.

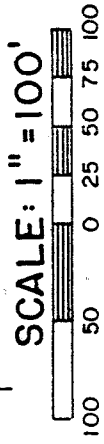

NEW SPLIT
TAX MAP APPROVED

LSK INITIAL 7-16-93 DATE

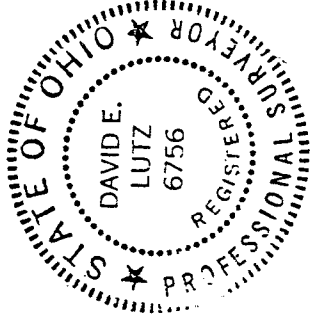

LEGEND

- RAILROAD SPIKE SET
- IRON PIPE FOUND
- SURVEY NAIL SET
- 5/8" IRON PIN SET WITH
- CAP STAMPED "LUTZ, 6756"

PREPARED BY

David E. Lutz

DAVID E. LUTZ
OHIO REGISTERED SURVEYOR NO. 6756
DATE: JULY 6, 1993

F-101

Lawrence Wayne Sharon Sup zoning Depo. Co
A 1 15 1993

E-101

E-101

DESCRIPTION
 STEVEN & TAMMY SCHUMACHER
 TOWNSHIP TWENTY-TWO(22), RANGE NINETEEN(19)
 SOUTHWEST QUARTER, SECTION NINETEEN(19)
 SHARON TOWNSHIP, RICHLAND COUNTY, OHIO

DESCRIPTION: Being a part of the Southwest Quarter of Section Nineteen(19), Township Twenty-Two(22), Range Nineteen(19), Sharon Township, Richland County, Ohio, and being more particularly described as follows:

The real point of beginning for the same being an iron pipe found at the intersection of the centerlines of Hummel Road (County Road 171) and Shelby-Galion Road (St. RT. 61), said point being the northeast corner of the Southwest Quarter of Section 19;

- 1) thence S 00° 00' 00" E, a distance of 429.60 feet along the centerline of Hummel Rd. and the east line of said quarter section to a railroad spike set at the northeast corner of a 1.17 acre parcel decribed in Deed Volume 565, Page 425;
- 2) thence S 89° 10' 30" W, a distance of 506.94 feet along the north line of said 1.17 acre parcel to an iron pin set;
- 3) thence N 00° 00' 24" W, a distance of 435.55 feet to a survey nail set on the centerline of Shelby-Galion Rd.(north line of the Southwest Quarter of Section 19) and passing for reference an iron pin set 30.00 feet south thereof;
- 4) thence N 89° 50' 50" E, a distance of 506.94 feet along the centerline of Shelby-Galion Rd. and the north line of said quarter section to the real point of beginning

and containing 5.0260 acres, more or less, but subject to all legal easements and public rights-of-way now on record. All iron pins set are 5/8" diameter with caps stamped "LUTZ,6756". The centerline bearing of Hummel Road is based on a survey by Charles A. Kerg, dated May 17, 1993.

CERTIFICATION: I hereby certify that a survey was made of the above property and that markers were found or set as indicated.

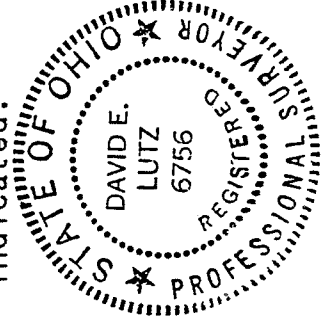

David E. Lutz
 David E. Lutz
 Ohio Registered Surveyor No.6756
 Date: July 6, 1993

NEW SPLIT
 TAX MAP APPROVED
 LSK 7-16-93
 INITIAL DATE