

PLAT OF SURVEY FOR THOMAS HADLEY

E-100 TAX MAP

SECTION 18 LOT # _____
 TOWNSHIP 22
 RANGE 19 SHARON TOWNSHIP
 QUARTER S.W. 1/4 N.W. RICHLAND COUNTY, OHIO

LEGEND:

- ▲ - P.K. NAIL FOUND
- △ - P.K. NAIL SET
- - RAILROAD SPIKE FOUND
- - RAILROAD SPIKE SET
- - FENCE POST FOUND
- - IRON PIN FOUND
- - IRON PIN SET - CAPPEL BLUNK 6320 "

A.B. METZGER
 VOL. 858 P. 285

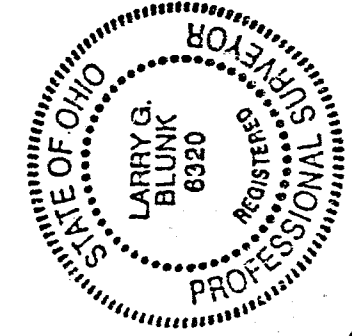
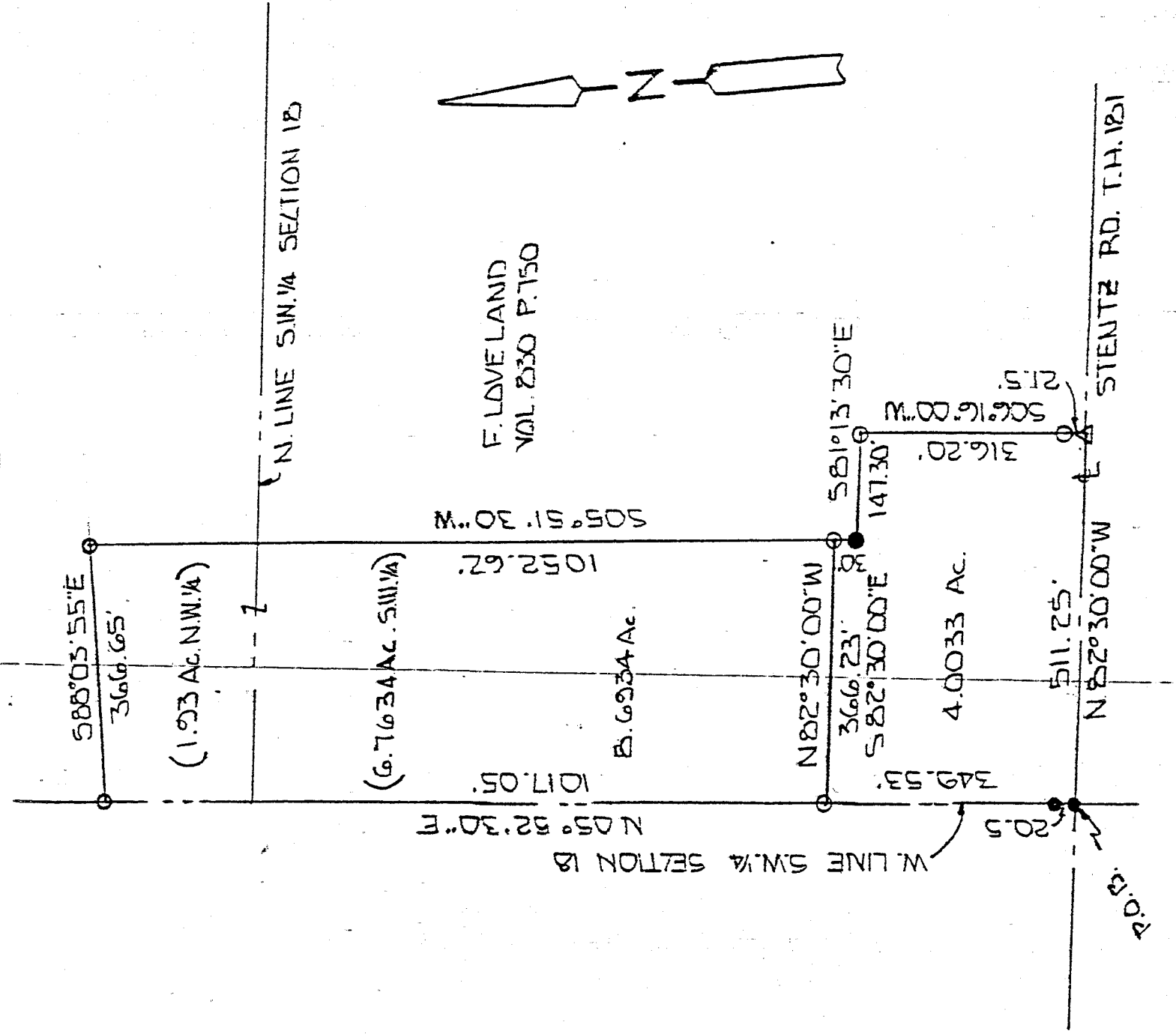

SCALE 1" = 200'

BASIS OF BEARINGS: SURVEY BY J.A. SEILER 10-27-82

I HEREBY CERTIFY THAT THE ABOVE PLAT AND THE FIELD SURVEY IT REPRESENTS ARE TRUE TO THE BEST OF MY KNOWLEDGE

Larry G. Blunk
 LARRY G. BLUNK
 PROFESSIONAL SURVEYOR # 6320

APR. 4 1992
 DATE