

E-99

PLAT OF PROPERTY SURVEY

NORMA SCHUMACHER

PART OF THE NORTHWEST QUARTER, SECTION THIRTEEN (13)
TOWNSHIP TWENTY-ONE (21), RANGE TWENTY(20)
SHARON TOWNSHIP, RICHLAND COUNTY, OHIO

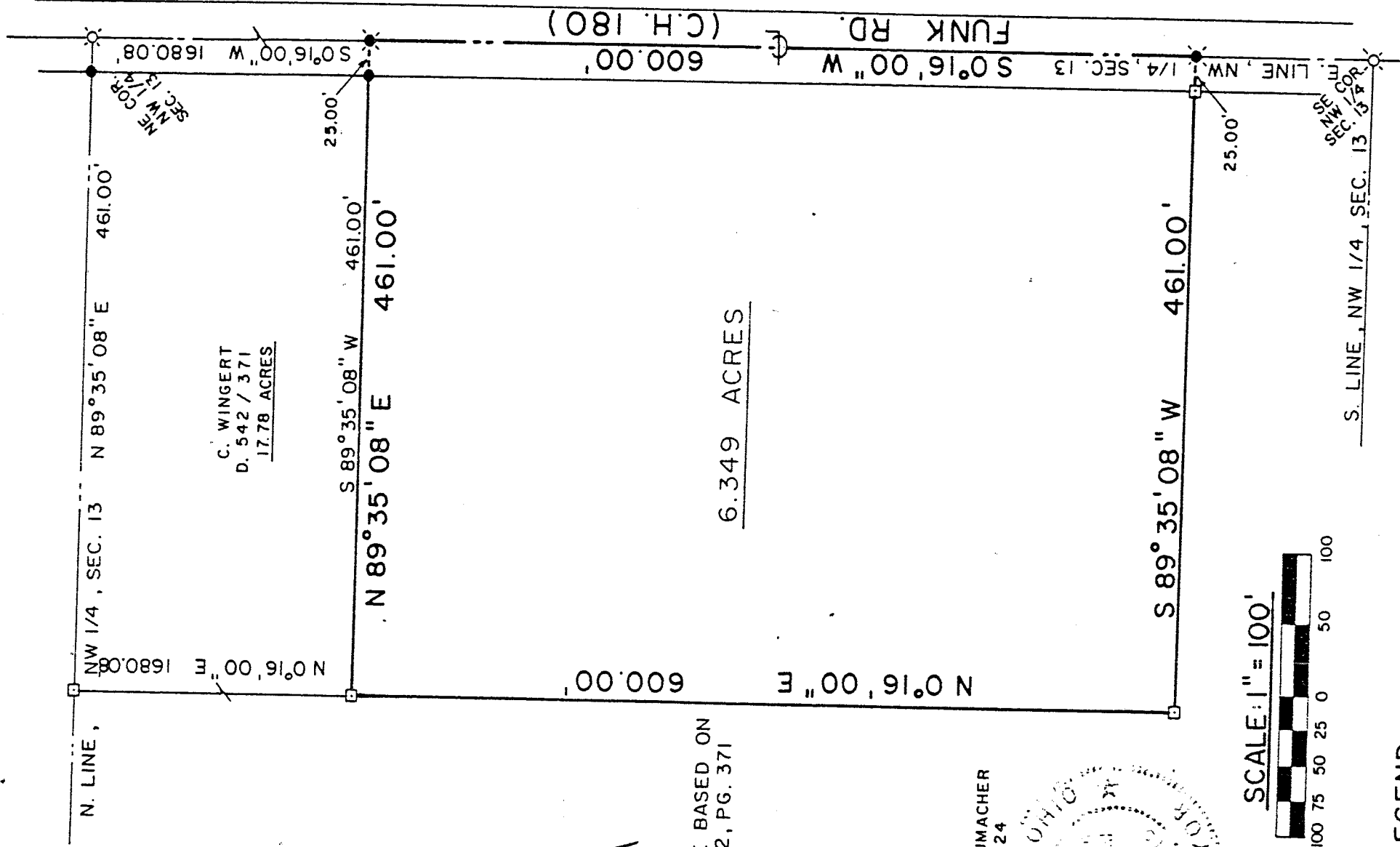

BEARINGS ARE BASED ON
DEED VOL. 542, PG. 371

A. & N. SCHUMACHER
D. 511/124

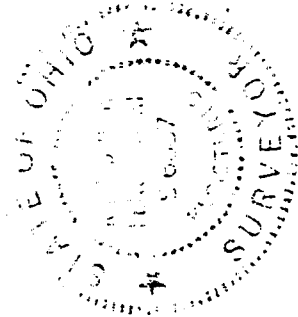

SCALE: 1" = 100'

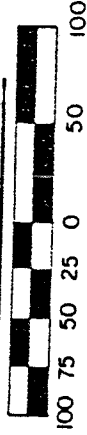

LEGEND

- - RAILROAD SPIKE FOUND
- - WOOD HUB SET
- ⊗ - RAILROAD SPIKE SET
- - 5/8" IRON PIN SET WITH CAP STAMPED "6687, 6991"

PREPARED BY
F. E. KROCKA & ASSOCIATES

Raymond G. Lenczowski
RAYMOND G. LENCZOWSKI

REGISTERED OHIO SURVEYOR NO. 6687
DATE: SEPTEMBER 2, 1986

F-99