

E-95

THE BELLVILLE LAND COMPANY  
42 EAST ALEXANDER ROAD  
BELLVILLE, OHIO 44813  
(419) 886 - 4025

BEING LOT NUMBER 127 IN THE VILLAGE OF BUTLER, COUNTY OF RICHLAND, STATE OF OHIO.

MAIN STREET (S.R. 97)

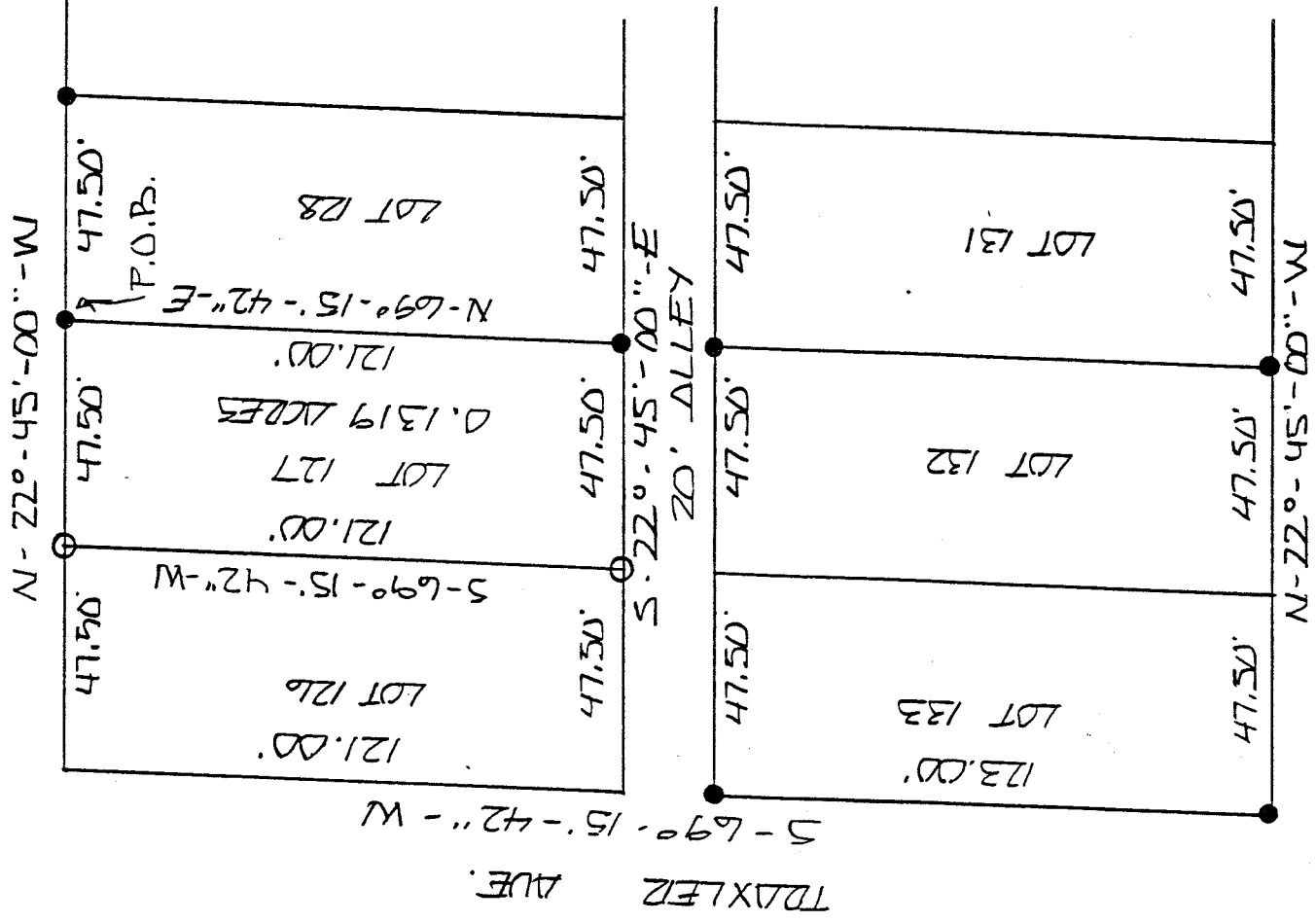

- I.P. FOUND
- I.P. W/CAP SET

NEW SURVEY  
OF EXISTING PARCEL  
TAX MAP APPROVED  
INITIAL EB DATE 4/28/95

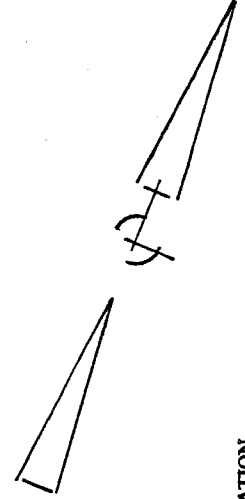
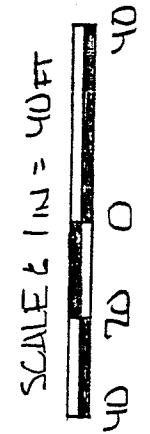

EDWARD G. BLACK, P.S., REGISTERED SURVEYOR NUMBER 6365,  
DO HEREBY CERTIFY THE ABOVE PLAT TO BE A TRUE REPRESENTATION  
OF AN ACTUAL FIELD SURVEY PERFORMED BY ME IN APRIL OF 1995.  
ALL BEARINGS ARE FOR THE PURPOSE OF ANGULAR MEASUREMENT ONLY  
AND ARE TAKEN FROM AN ASSUMED MERIDIAN.

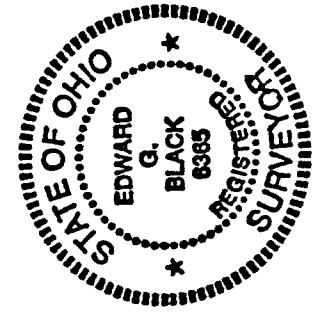

EDWARD G. BLACK, P.S. .... Edward G. Black, P.S. ....

E-95

F-95

# THE BELLVILLE LAND COMPANY

42 EAST ALEXANDER ROAD  
BELLVILLE, OHIO 44813

## LEGAL DESCRIPTION OF 0.1319 ACRES

BEING LOT NUMBER 127 IN THE VILLAGE OF BUTLER, COUNTY OF RICHLAND, STATE OF OHIO AND BEING MORE PARTICULARLY DESCRIBED AS FOLLOWS:

BEGINNING AT AN IRON PIN FOUND IN THE NORTHWEST CORNER OF LOT NUMBER 127; THENCE NORTH - 69 DEG. - 15 MIN. - 42 SEC. - EAST AND ALONG THE NORTH LINE OF SAID LOT A DISTANCE OF ONE HUNDRED TWENTY ONE (121.00) FEET TO AN IRON PIN FOUND;

THENCE SOUTH - 22 DEG. - 45 MIN. - 00 SEC. - EAST AND ALONG THE EAST LINE OF SAID LOT A DISTANCE OF FORTY SEVEN AND FIFTY HUNDREDTHS (47.50) FEET TO AN IRON PIN WITH CAP SET;

THENCE SOUTH - 69 DEG. - 15 MIN. - 42 SEC. - WEST AND ALONG THE SOUTH LINE OF SAID LOT A DISTANCE OF ONE HUNDRED TWENTY ONE (121.00) FEET TO AN IRON PIN WITH CAP SET IN THE WEST LINE OF SAID LOT;

THENCE NORTH - 22 DEG. - 45 MIN. - 00 SEC. - WEST AND ALONG SAID WEST LINE A DISTANCE OF FORTY SEVEN AND FIFTY HUNDREDTHS (47.50) FEET TO THE PLACE OF BEGINNING.

CONTAINING 0.1319 ACRES OF LAND MORE OR LESS, HOWEVER SUBJECT TO ALL LEGAL HIGHWAYS AND EASEMENTS OF RECORD.

THE ABOVE DESCRIPTION WAS MADE FROM AN ACTUAL FIELD SURVEY PERFORMED BY EDWARD G. BLACK, P.S., REGISTERED SURVEYOR NUMBER 6365, IN APRIL OF 1995. ALL BEARINGS ARE FOR THE PURPOSE OF ANGULAR MEASUREMENT AND ARE TAKEN FROM AN ASSUMED MERIDIAN.

NEW SURVEY  
OF EXISTING PARCEL  
TAX MAP APPROVED  
EAG 428.95  
INITIAL DATE

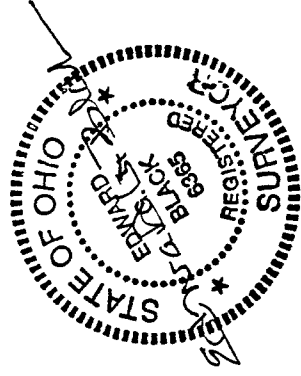

E-95