

E-75

# SURVEY PLAT

PART SE QUARTER SECTION 29  
MIFFLIN TOWNSHIP (T-23,R-17)  
RICHLAND COUNTY, OHIO  
FOR: D. COOK  
DEED REF: VOLUME 876 PAGE 542

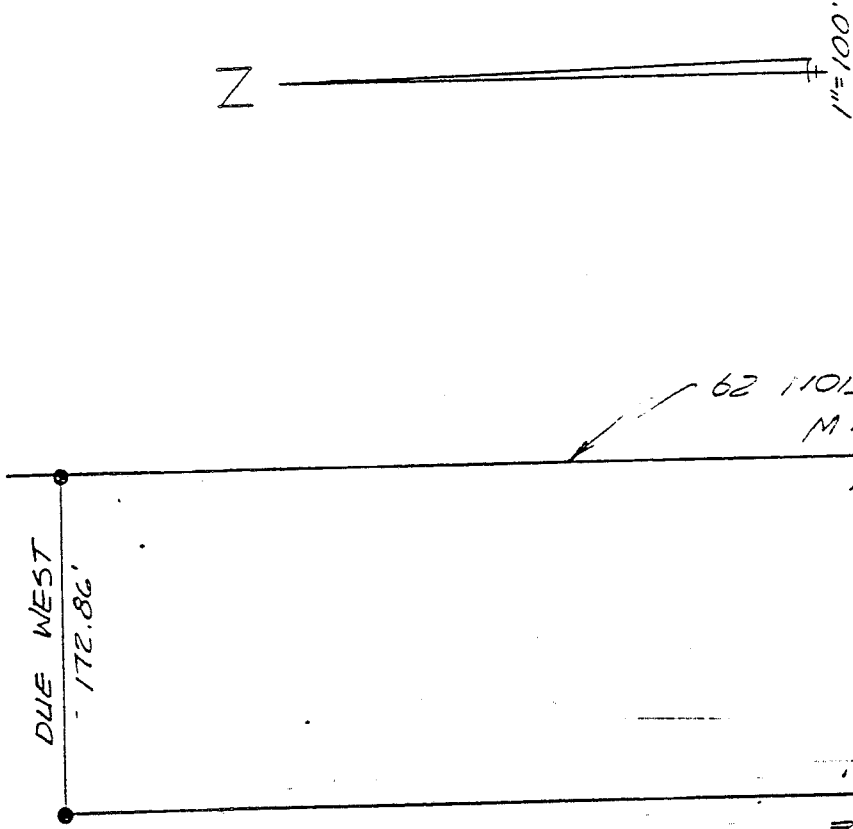

D. COOK  
VOL. 876 P. 542

- IRON PIN SET WITH CAP # 6252
- ▲ BRK NAIL SET
- TREE FOUND

NEW SPLIT  
TAX MAP APPROVED  
EANS 7-20-93  
INITIAL DATE

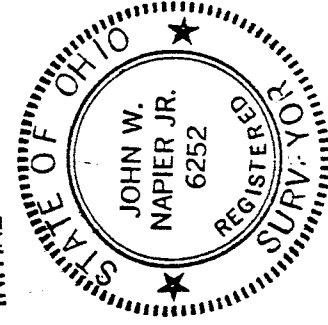

SE COR. OF  
SE QTR. OF  
SEC. 29

25' 172.86' 12'  
DUE EAST  
E. CRIMSON RD. (T.H. 298)  
S. LINE SECTION 29

*John Napier, Jr.*  
7/19/93

Bearings are from an assumed meridian and are for the purpose of angular measurement only.



JOHN W. NAPIER, JR.  
REG. SURVEYOR NO. 6252

E-75 TAX MAP  
Office  
Copy

DESCRIPTION ----- COOK

Being a part of the Southeast Quarter of Section 29, Twp. 23 Range 17 of Mifflin Township, Richland County, Ohio and more particularly described as follows:

Beginning at a P.K. nail set at the southeast corner of the Southeast Quarter of Section 29; thence N  $02^{\circ}27'W$  along the East line of said Quarter Section, passing a tree found at 42.0 feet, a distance of 1262.0 feet, to an iron pin set; thence DUE WEST, distance of 172.86 feet to an iron pin set; thence S  $02^{\circ}27'E$ , a distance of 1262.0 feet, to a P.K. nail set on the south line of the Southeast Quarter of Section 13, also being the center of Crimson Road, passing an iron pin set 25.0 feet from the center of Crimson Road; thence DUE EAST, along the south line of the Southeast Quarter of Section 29, a distance of 172.86 feet to the place of beginning and containing 5.003 acres of land more or less, but subject to all legal highways and easements of record.

Deed reference Volume 876 Page 542

Prepared by:

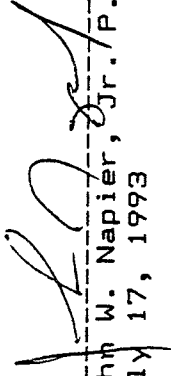
  
John W. Napier, Jr. P.S. 6252  
July 17, 1993

NEW SPLIT  
TAX MAP APPROVED  
EAN 7-20-93  
INITIAL DATE