

E-72

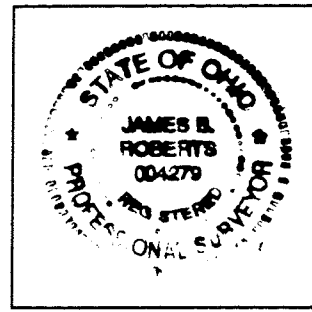

SURVEY BY:
K.E. McCARTNEY AND ASSOCIATES,
CONSULTING ENGINEERS AND SURVEYORS
MANSFIELD, OHIO

[Signature]
JAMES B. ROBERTS,
OHIO REGISTERED SURVEYOR NO. 4279
JUNE 18, 1993

PART OF THE NORTHWEST QUARTER
OF SECTION 20, TOWNSHIP 23,
RANGE 17, TOWNSHIP OF MIFFLIN,
COUNTY OF RICHLAND, STATE OF OHIO

E-72

The grantor, grantee and all subsequent owners or assignees taking title from, under or through the grantor or grantee agrees that any use or improvement made on this land shall be in conformity with all existing valid zoning, platting, health, or other lawful rules and regulations.

NEW SPLIT
TAX MAP APPROVED
E.A.N. 7-9-93
INITIAL DATE

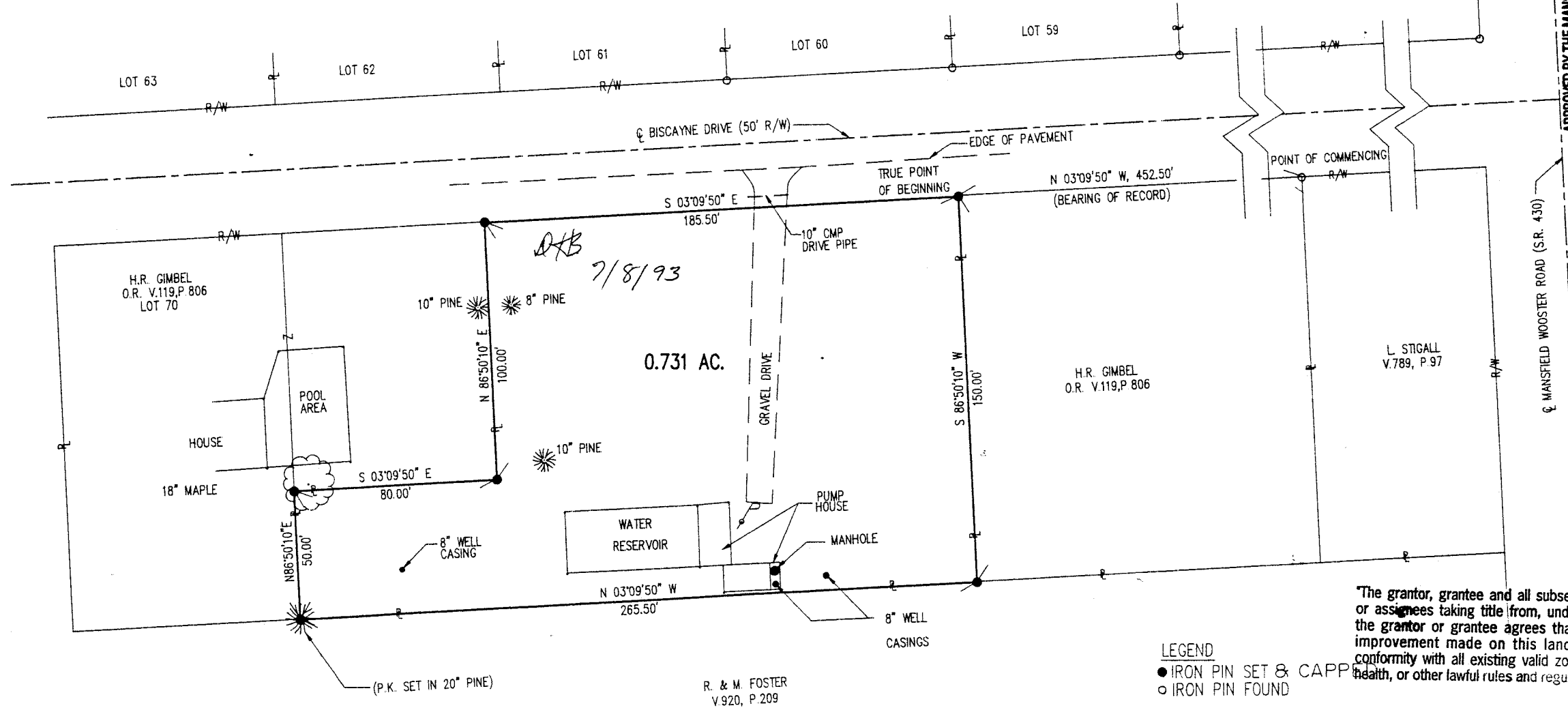
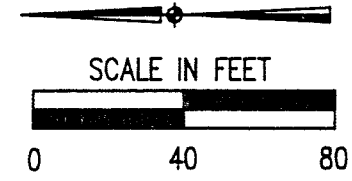

APPROVED BY THE MANSFIELD CITY PLANNING COMMISSION:
NO PLAT REQUIRED.
SIGNED: *[Signature]* City Engineer
SECRETARY CITY PLANNING COMMISSION:
DATE: JULY 9, 1993

LEGEND
● IRON PIN SET & CAPPED
○ IRON PIN FOUND

The grantor, grantee and all subsequent owner or assignees taking title from, under or through the grantor or grantee agrees that any use or improvement made on this land shall be in conformity with all existing valid zoning, platting health, or other lawful rules and regulations.

R. & M. FOSTER
V.920, P.209