

AT OF SURVEY FOR LOWELL KLINE

SECTION 16 LOT # 5 & LOT # 6 VOL. 23 PG. 79
 TOWNSHIP 23 TOWNSHIP'S ALLOT. CITY/VILLAGE
 RANGE 17 MIFFLIN TOWNSHIP
 QUARTER SE RICHLAND COUNTY, OHIO

LEGEND:

- ▲ - P.K. NAIL FOUND
- △ - P.K. NAIL SET
- - RAILROAD SPIKE FOUND
- - RAILROAD SPIKE SET
- - FENCE POST FOUND
- - IRON PIN FOUND
- - IRON PIN SET - CAPPED
- - BLUNK 6320 "

NEW SURVEY
 OF EXISTING PARCEL
 TAX MAP APPROVED
 L.A.N. 5-3-93 DATE
 INITIAL

NEW SPLIT
 TAX MAP APPROVED
 D.A.N. 5-3-93 DATE
 INITIAL

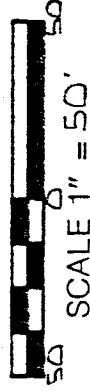
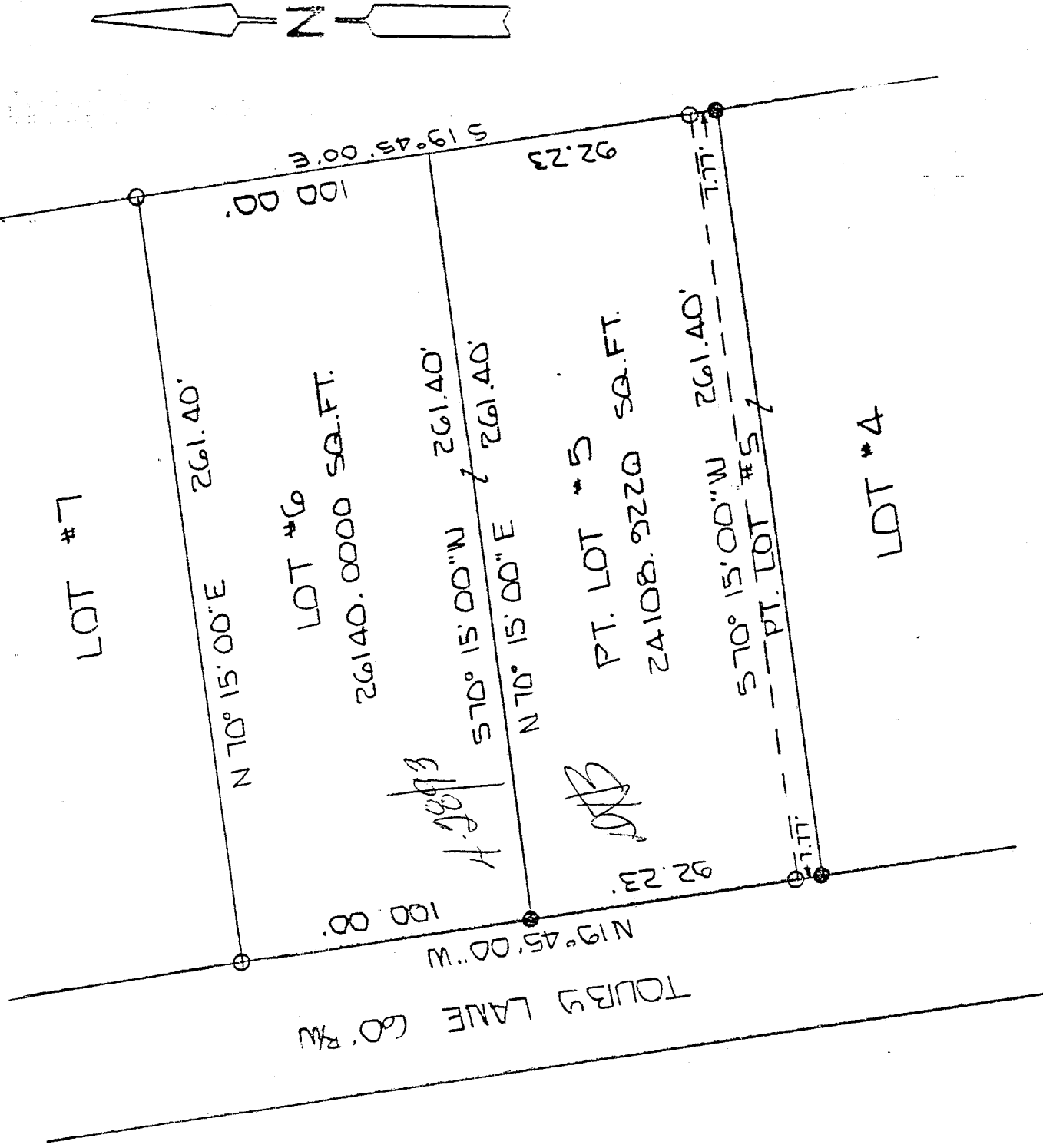

BASIS OF BEARINGS: PLAT VOL. 23 PG. 79

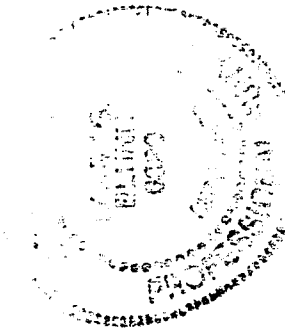

I HEREBY CERTIFY THAT THE ABOVE PLAT AND THE FIELD SURVEY IT REPRESENTS ARE TRUE TO THE BEST OF MY KNOWLEDGE

Larry G. Blunk
 LARRY G. BLUNK
 PROFESSIONAL SURVEYOR # 6320

4-20-93 DATE

F-69

DESCRIPTION
FOR
LOWELL KLINE

Located in the Township of Mifflin, County of Richland, State of Ohio and being a part of Southeast Quarter of Section 16, Township 23, Range 17 and being part of Lot Number 5 and all of Lot Number 6 of Touby Allotment as recorded in Volume 23, Page 79 of the Richland County Plat records and more particularly described as follows:

Beginning at an iron pin found in the Southwest Corner of Lot Number 6.

Thence N 19 degrees 45' 00" W along the west line of Lot Number 6 a distance of 100.00 feet to an iron pin set in the Northwest Corner of Lot Number 6.

Thence N 70 degrees 15' 00" E along the north line of Lot Number 6 a distance of 261.40 feet to an iron pin set in the Northeast Corner of Lot Number 6.

Thence S 19 degrees 45' 00" E along the east line of Lot Number 6 and Lot Number 5 a distance of 192.23 feet to an iron pin set.

Thence S 70 degrees 15' 00" W a distance of 261.40 feet to an iron pin set on the west line of Lot Number 5.

Thence N 19 degrees 45' 00" W along the west line of Lot Number 5 a distance of 92.23 feet to the place of beginning and containing 50248.9220 square feet in all of which 26140.0000 square feet is in Lot Number 6 and 24108.9220 square feet is in Lot Number 5 but subject to all legal highways also all easements of record.

Basis of Bearings: Plat Volume 23, Page 79.



Larry G. Blunk
Larry G. Blunk, P.S. 6320
April 24, 1993

NEW SURVEY
OF EXISTING PARCEL
TAX MAP APPROVED
EAJ 5-3-93
INITIAL DATE

NEW SPLIT
TAX MAP APPROVED
EAJ 5-3-93
INITIAL DATE

E-69

F-69