

SURVEY PLAT

PT. OF THE N.E. QTR. OF SEC. 11 (SOUTH)
R-20, TWP. 19, SANDUSKY TOWNSHIP
RICHLAND, COUNTY, OHIO
FOR GORDON E. FIKE
DEED REF. V-796, P. 378

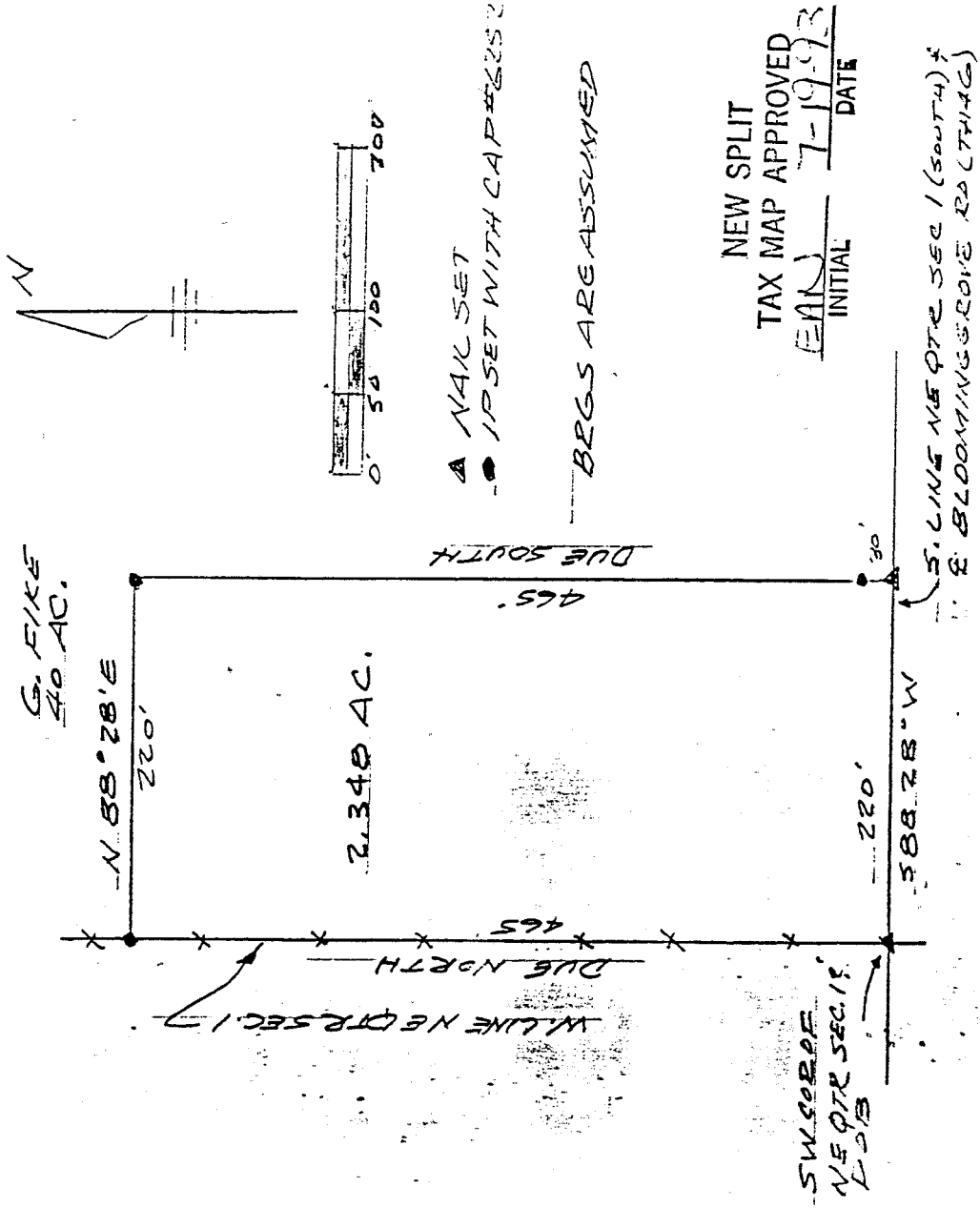

John Wolf
Engineering Director

John W. Napier Jr.
7/12/93
JOHN W. NAPIER JR.
6252

TAX MAP E-63
COPY

D E S C R I P T I O N ----- GORDON FIKE

Being a part of the Northeast Quarter of Section 1 (South),
Twp. 19, R-20, Sandusky Township, Richland County, Ohio and
more particularly described as follows:

Beginning at a nail set at the southwest corner of the
northeast quarter of section 1;

thence DUE NORTH, 465 feet along the west line of said
quarter section to an iron pin set;

thence NORTH 88 degrees 28 minutes EAST, 220 feet to an iron
pin set;

thence DUE SOUTH, 465 feet passing an iron pin set 30 feet
from the south line of the northeast quarter of section 1
to a nail set on the south line of said quarter section;

thence SOUTH 88 degrees 28 minutes WEST, 220 feet along the
south line of the northeast quarter of section 1 to the place
of beginning.

Containing 2.348 acres of land, more or less, but subject to
all legal highways and easements of record. Deed Ref. V-796

Pg. 378. All in accordance with plat and survey prepared by

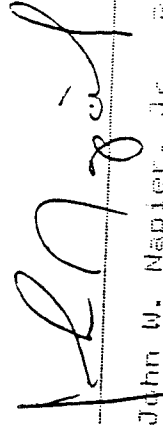

John W. Napier, Jr., PS

July 12, 1993

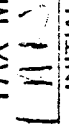
NEW SPLIT
TAX MAP APPROVED
 7-19-93

INITIAL DATE

F-63