

SURVEY PLAT
PT. SE QTR SEC. 34
TROY TOWNSHIP (T20, R19)
RICHLAND COUNTY, OHIO
FOR: H. BOLESKY
DEED REF: VOL 609 PG. 648

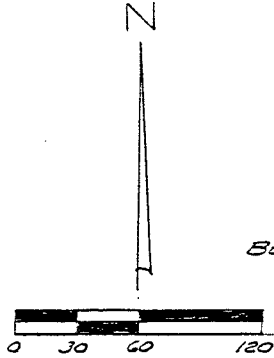

BEARINGS ARE ASSUMED

H BOLESKY
VOL 609 PG. 648

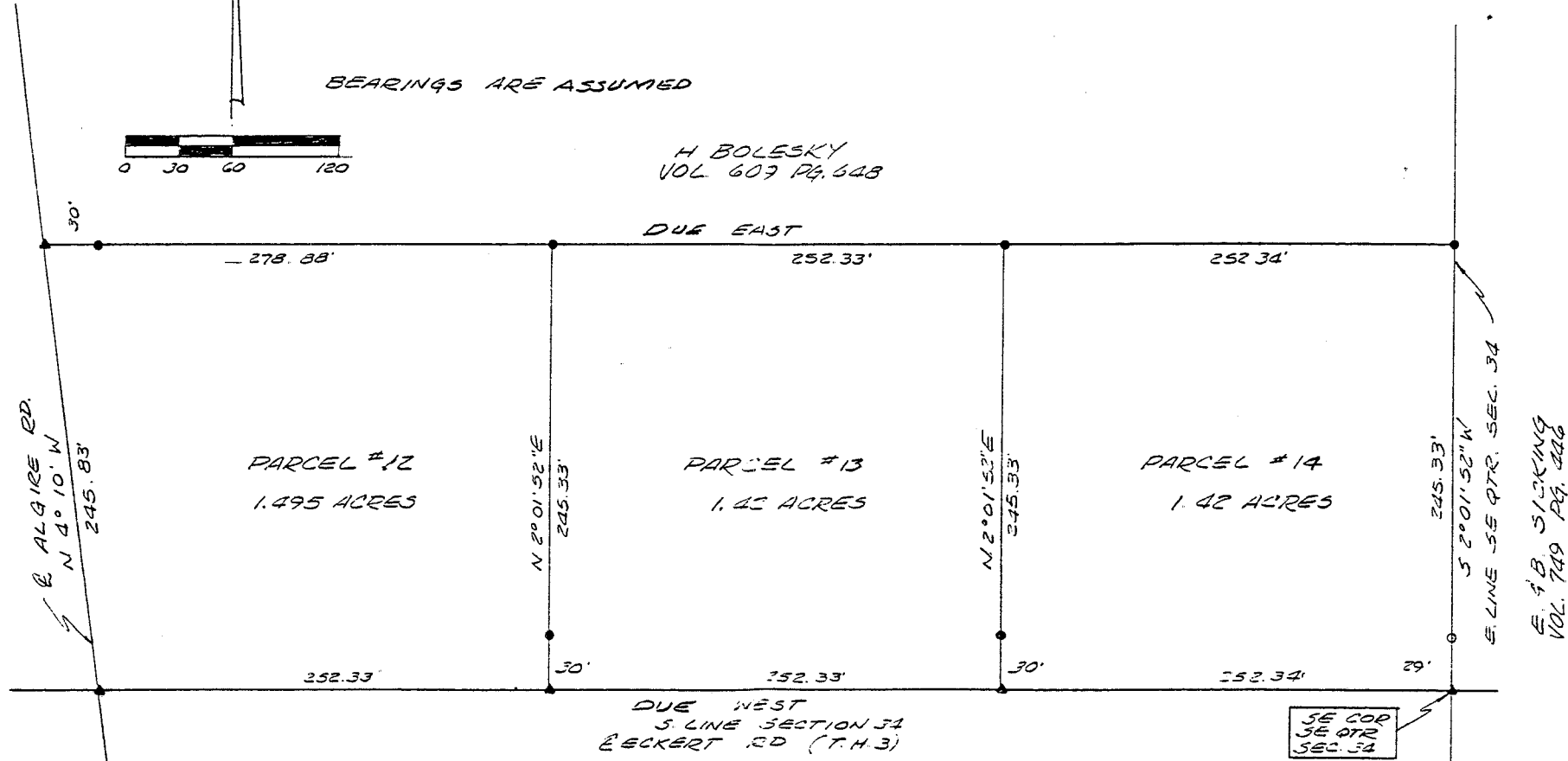

▲ PK NAIL SET
● I.P. SET WITH CAP
NO. 6252
O/P FOUND

DUE WEST
S LINE SECTION 34
ECKERD RD (T.H.3)

SE COR
SE QTR
SEC. 34

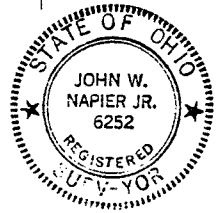

PREPARED BY:
John W. Napier Jr. 11/30/89
JOHN W. NAPIER, JR.
REG. SURVEYOR NO. 6252

Joanne Mumaw
TROY TOWNSHIP
ZONING FRSP.

NEW SPLIT
TAX MAP APPROVED
EAN 4-17-93
INITIAL DATE