

PLAT OF SURVEY FOR HAROLD BOLESKY TRUST

SECTION 4 LOT # _____
TOWNSHIP 20 MANSFIELD CITY / VILLAGE
RANGE 18 WASHINGTON TOWNSHIP
QUARTER N.W RICHLAND COUNTY, OHIO

LEGEND:

- ▲ - P.K. NAIL FOUND
- △ - P.K. NAIL SET
- - RAILROAD SPIKE FOUND
- - RAILROAD SPIKE SET
- - FENCE POST FOUND
- - IRON PIN FOUND
- - IRON PIN SET - CAPPED
- BLUNK 6320 "

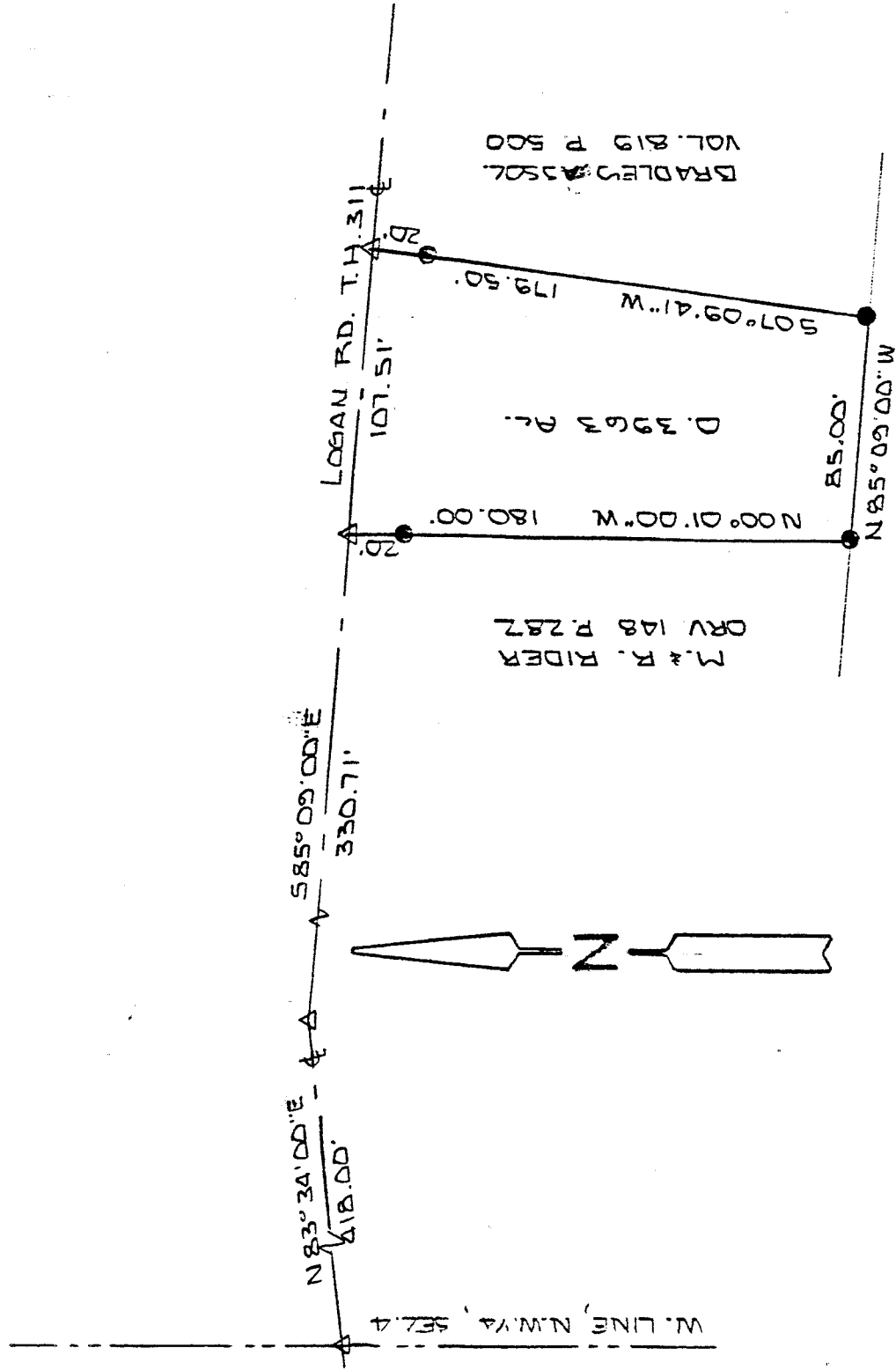

APOSTOLIC CHURCH REST HOME INC
VOL. 820 PG. 389

NEW SURVEY
OF EXISTING PARCEL
TAX MAP APPROVED
EAN 4-17-95
INITIAL DATE

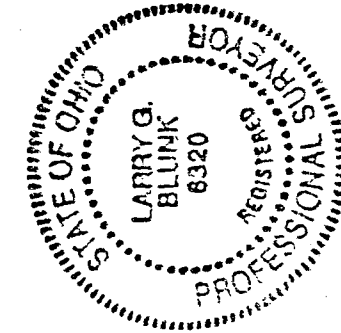

SCALE 1" = 60'

BASIS OF BEARINGS: PLAT BOOK 16 PG. 188

I HEREBY CERTIFY THAT THE ABOVE PLAT AND THE FIELD SURVEY IT REPRESENTS ARE TRUE TO THE BEST OF MY KNOWLEDGE

Larry G. Blunk
LARRY G. BLUNK

PROFESSIONAL SURVEYOR # 6320

APRIL 14 1995
DATE

DESCRIPTION
FOR
HAROLD BOLESKY TRUST

Located in the City of Mansfield, Township of Washington, County of Richland, State of Ohio and being a part of the Northwest Quarter of Section 4, Township 20, Range 18 and more particularly described as follows:

Beginning at a pk nail set on the west line of the Northwest Quarter with its intersection with the centerline of Logan Rd. T.H. 311.

Thence N 83 degrees 34' 00" E along the centerline of Logan Rd. T.H. 311 a distance of 418.00 feet to a pk nail set.

Thence S 85 degrees 09' 00" E along the centerline of Logan Rd. T.H. 311 a distance of 330.71 feet to a pk nail set and the True Place of Beginning.

Thence continuing S 85 degrees 09' 00" E along the centerline of Logan Rd. T.H. 311 a distance of 107.51 feet to a pk nail set.

Thence S 07 degrees 09' 41" W passing thru an iron pin found at 20.00 feet a total distance of 179.50 feet to an iron pin found.

Thence N 85 degrees 09' 00" W a distance of 85.00 feet to an iron pin found.

Thence N 00 degrees 01' 00" W passing thru an iron pin found at 160.00 feet a total distance of 180.00 feet to the True Place of Beginning and containing 0.3963 acres more or less but subject to all legal highways also all easements of record.

Basis of Bearings: Plat Book 18, Page 188.

Larry G. Blunk
Larry G. Blunk, P.S. 6320
April 14, 1995

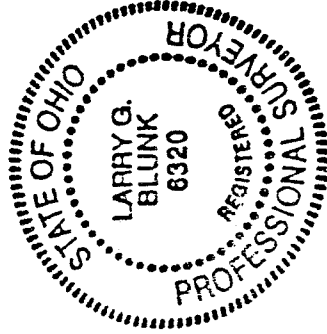

NEW SURVEY
OF EXISTING PARCEL
TAX MAP APPROVED
EAB INITIAL 4-17-95 DATE